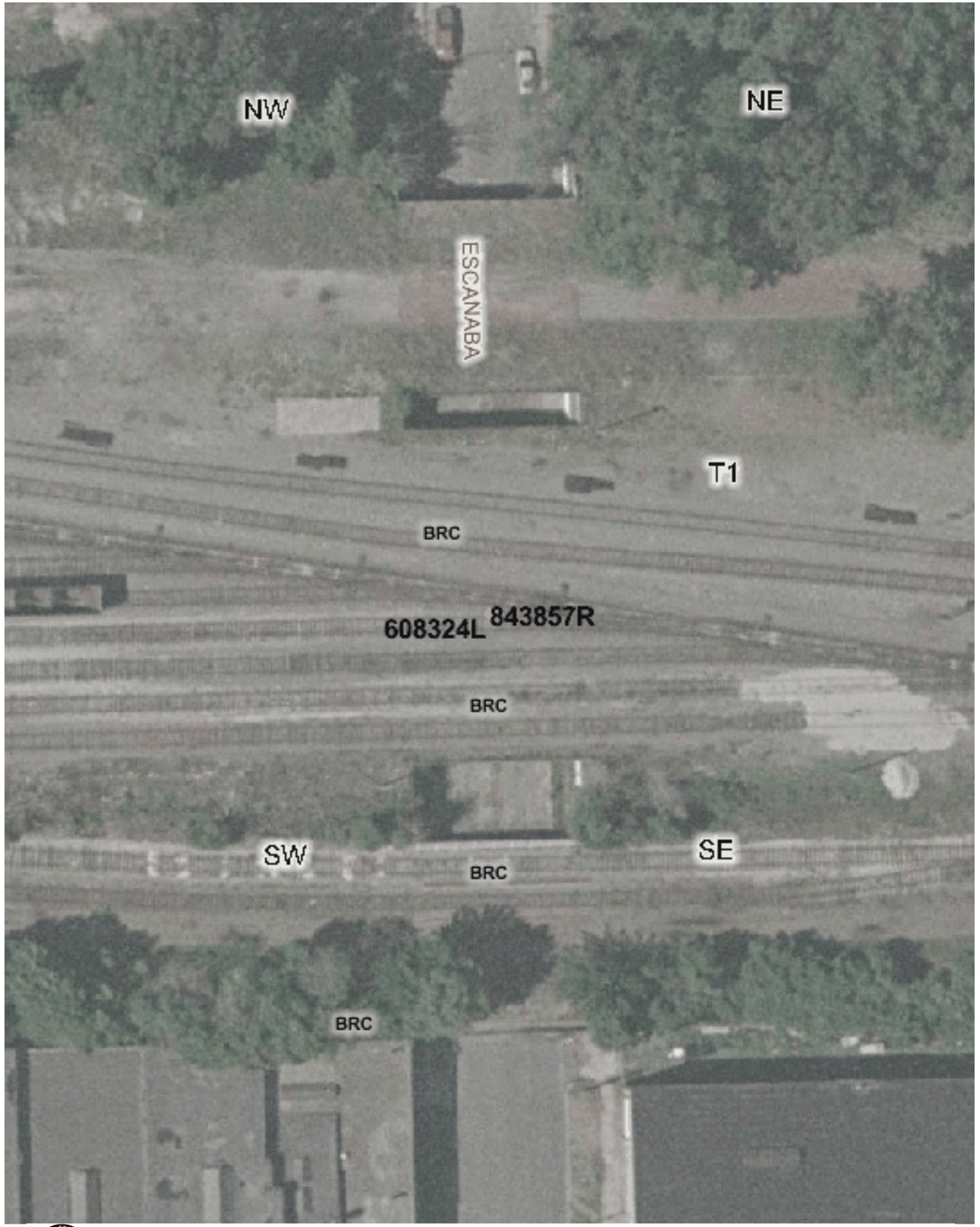

Copyright 2003 By The State of Illinois

SCALE: 1"=50'

0 50' 100'

U.S. DOT#: 608324L

General Information

Type Of Crossing: RROver Highway
Lat: 41° 43' 26" Long: 87° 33' 14"
County: COOK
City: CHICAGO In/Near: In
Street Name: ESCANABA
RailRoad: CSL
RailRoad Station: PULLMAN JCT (W)
RailRoad Milepost: 15.06
Crossing Angle: 80.6°
IDOT Structure Number: CDOT-160B
RR Structure Number: 15.06
Data Collection Date: 9/9/2002
Aerial Photography Date: Spring 2002

Track Description

Number of Tracks: 7
(Type of Tracks: Yard)

From	To	Distance (Ft)
Track 1	Track 2	16.5
Track 2	Track 3	16.6
Track 3	Track 4	21.3
Track 4	Track 5	13.5
Track 5	Track 6	12.9
Track 6	Track 7	13.1

Vertical Clearance

Minimum Vertical Clearance: 13.6 (Ft)

Horizontal Roadway Clearance

Dir	Distance (Ft)
Hor Clear 1	43.0

West Side — Roadway Material & Dimensions — East Side

Roadway Material: Bituminous

Dir	Sidewalk	Parkway	Road Width	Parkway	Sidewalk
Under Bridge	8.0	0.0	43.0	0.0	8.0

North Side — Vertical Profile — South Side

A-50	A-25	A-0	A-25Br	A-75Br	A-125B	A-175B	B-25Br	B-0	B-25	B-50
-0.4%	-1.6%	0.4%	-0.2%	0.2%	0%	1.43%	-0.4%	1.2%	1.2%	

Special Conditions? None

Missing Data? No