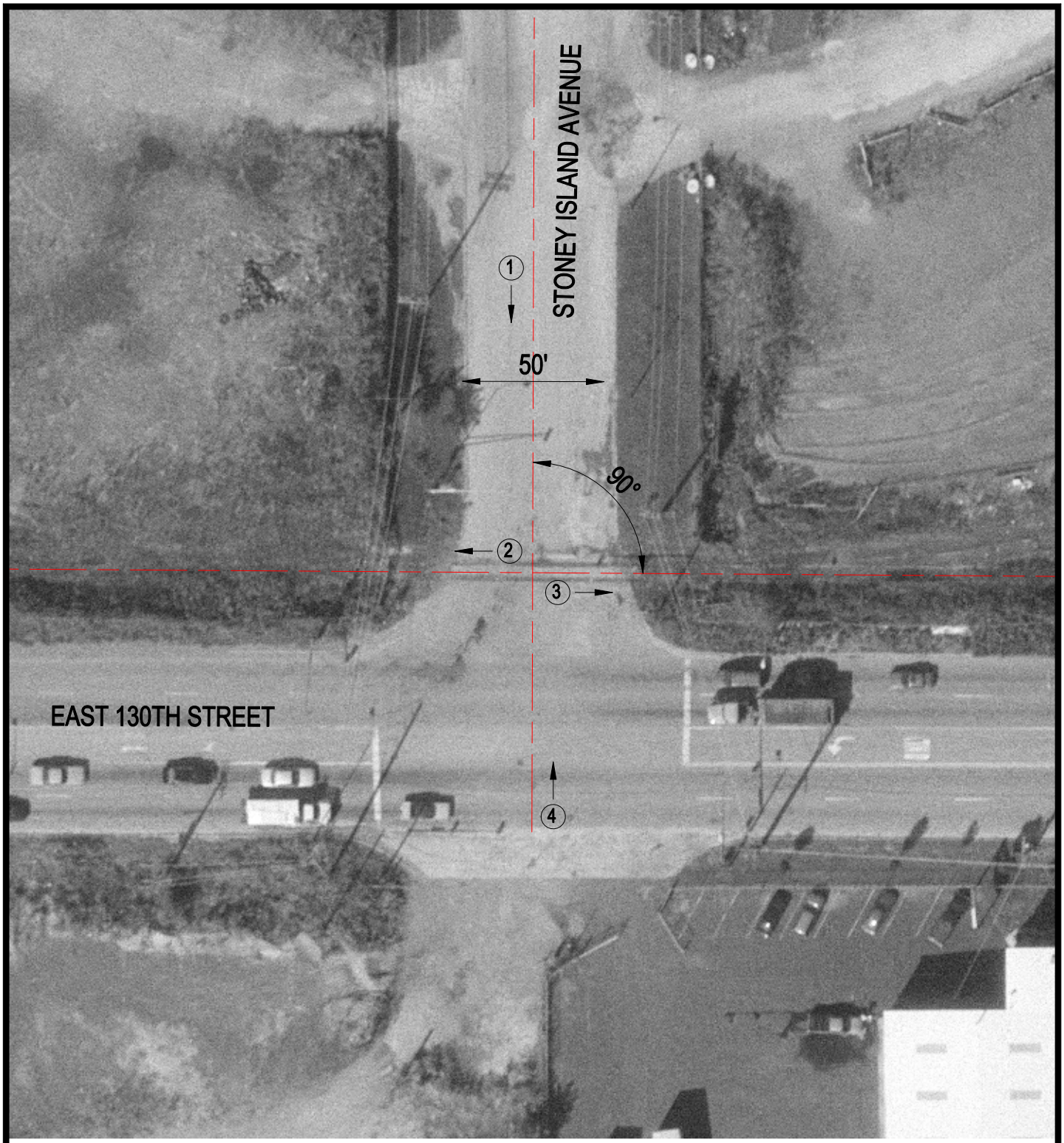

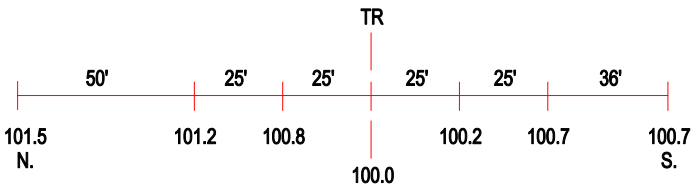

ROAD PROFILE

3 Photo Location

Crossing #:	608312S
Location:	Cook Co., City of Chicago (I)
Lat/Long:	41°39'34" / 87°34'44"
Railroad:	NS
Street:	Stoney Island Avenue
Railroad Milepost:	5.60
Crossing Protection:	None