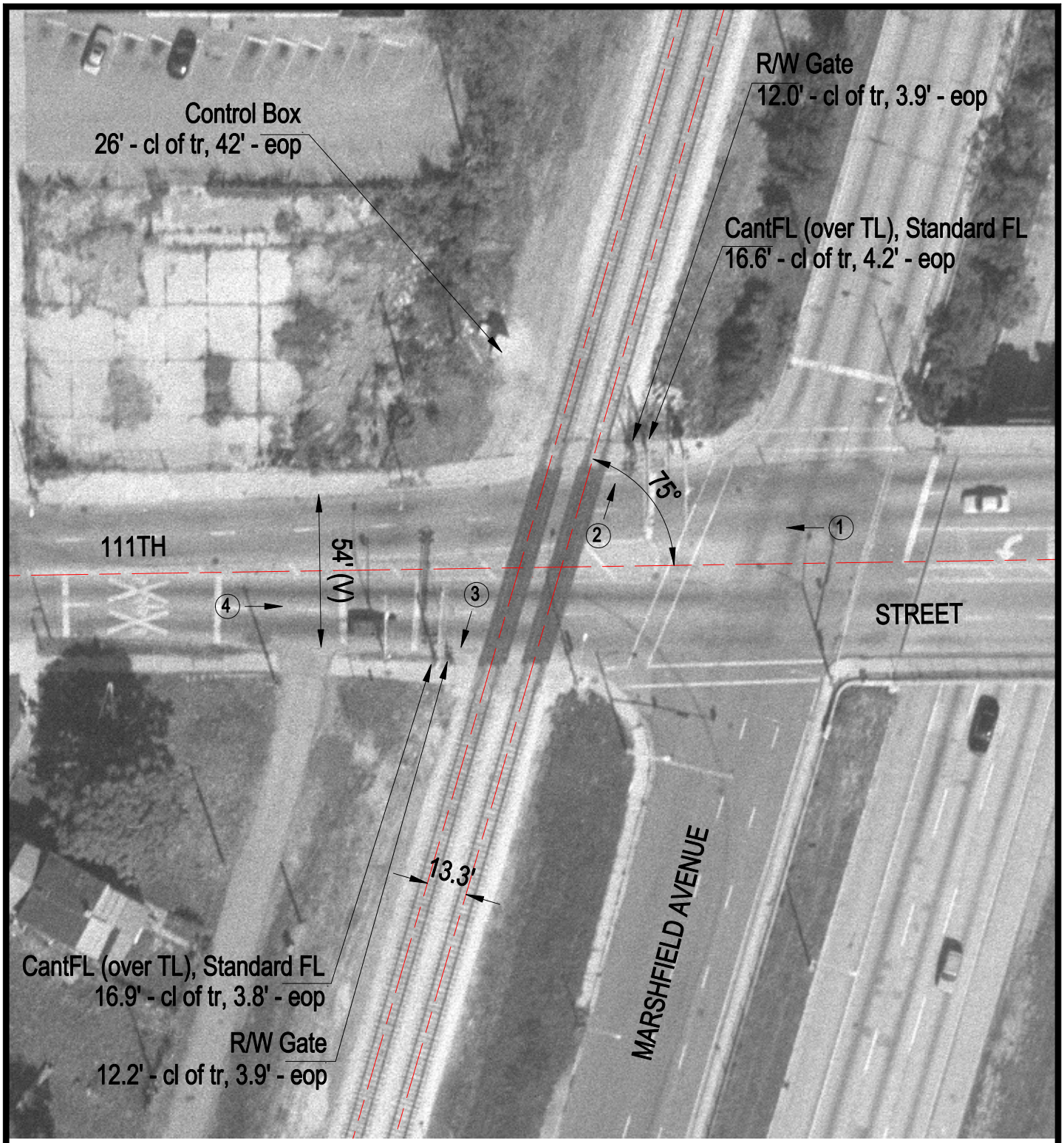

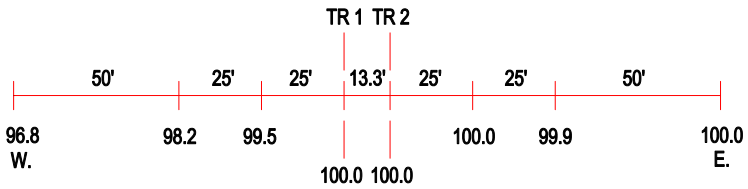

ROAD PROFILE

(3) Photo Location

Crossing #:	608308C
Location:	Cook Co., City of Chicago (I)
Lat/Long:	41°41'31" / 87°39'40"
Railroad:	NIRC
Street:	111th Street
Railroad Milepost:	12.90
Crossing Protection:	Train Activated Devices