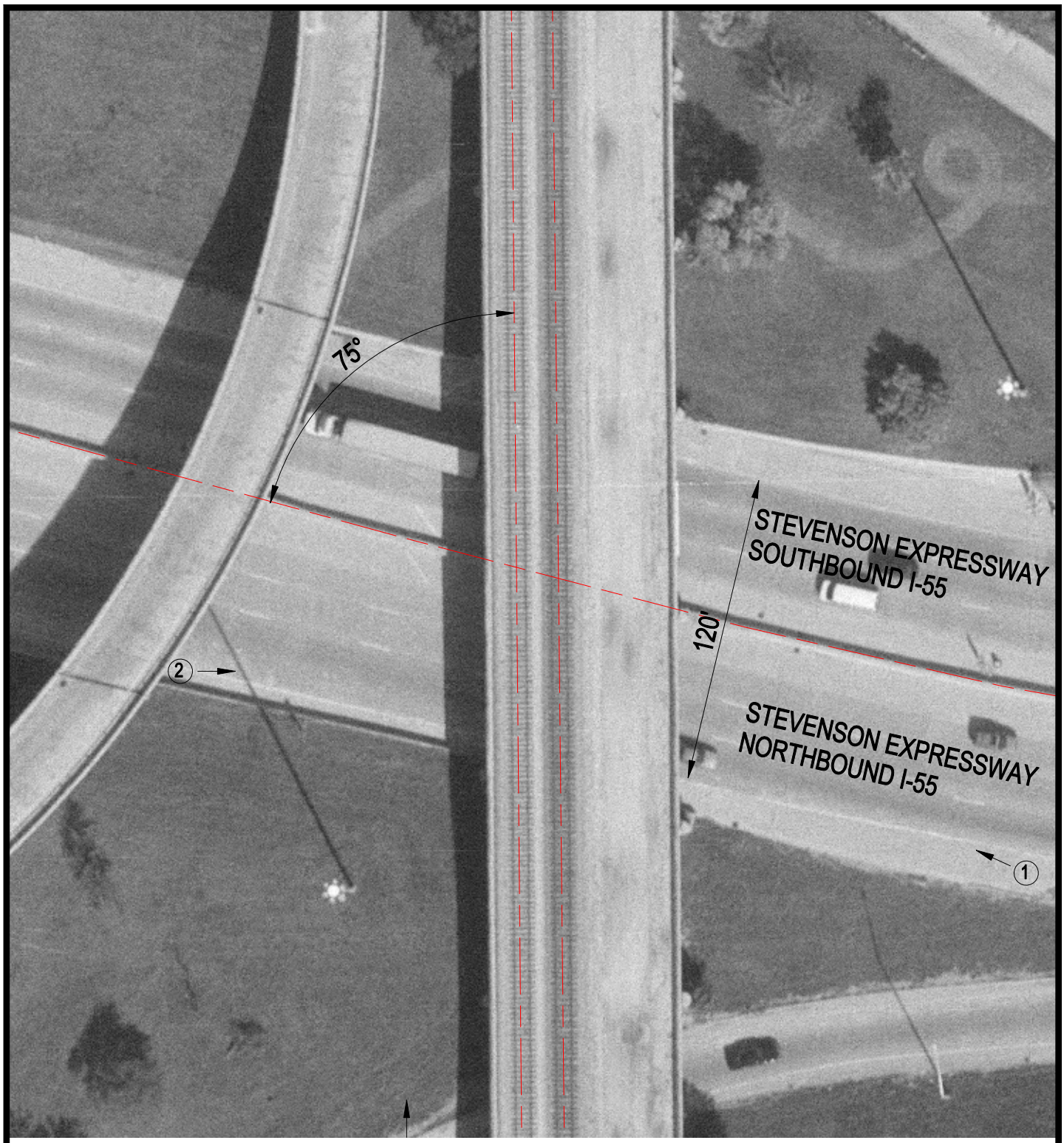

Crossing #: 608249C

Location: Cook Co., City of Chicago (I)

Lat/Long: 41°50'49" / 87°37'47"

Railroad: NIRC

Street: Stevenson Expressway (I-55)

Railroad Milepost: 2.00

IDOT ID #:

N

SCALE IN FEET

50 0 50

3 Photo Location