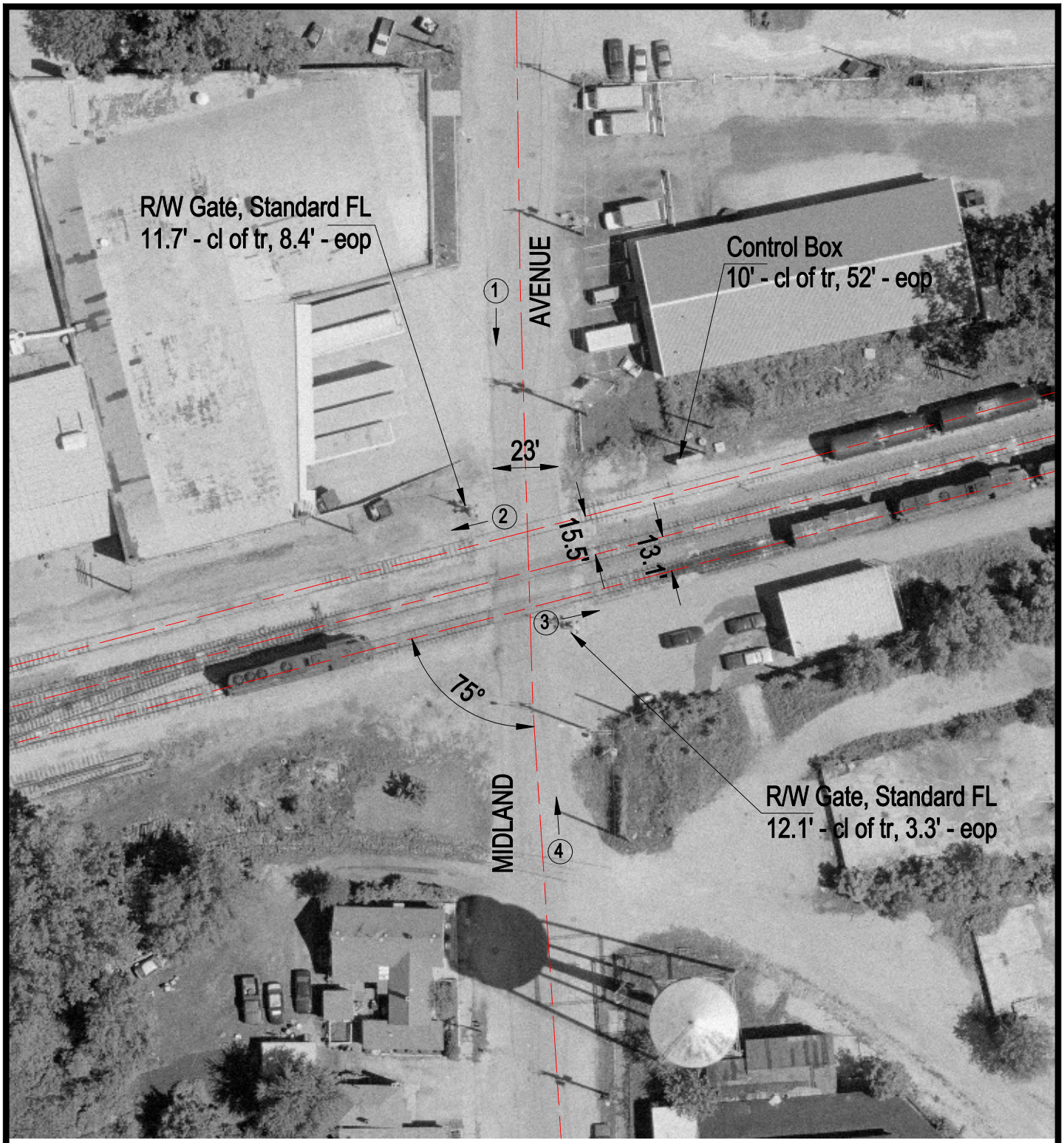

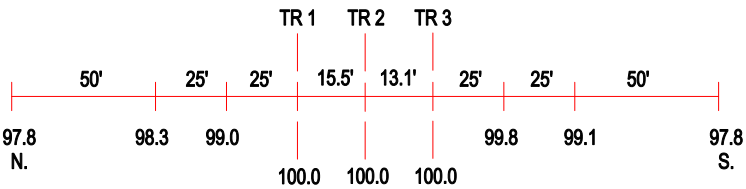

ROAD PROFILE

3 Photo Location

Crossing #:	608220E
Location:	Will Co., City of Rockdale (I)
Lat/Long:	41°30'14" / 88°06'53"
Railroad:	CSX
Street:	Midland Avenue
Railroad Milepost:	42.60
Crossing Protection:	Train Activated Devices