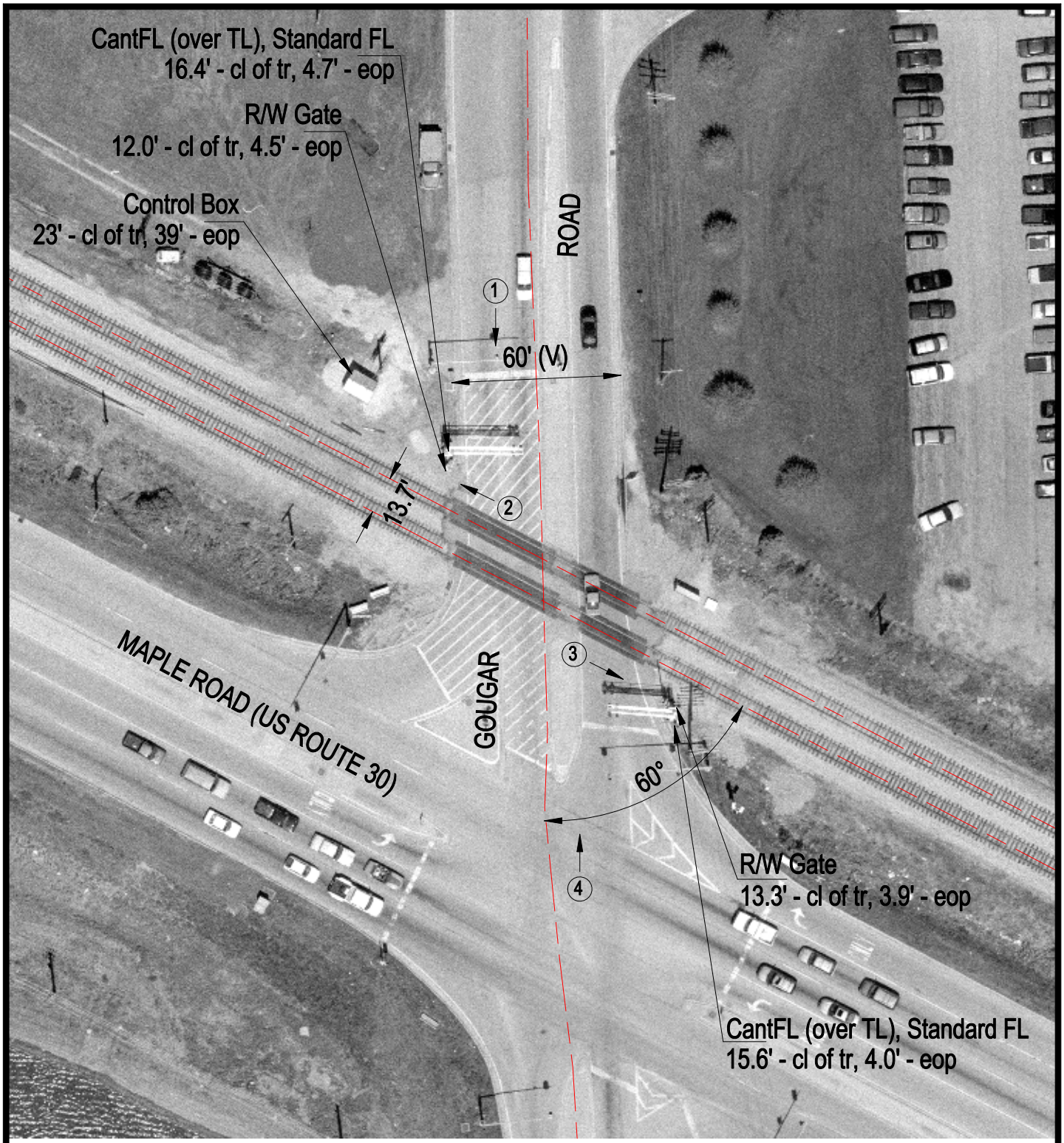

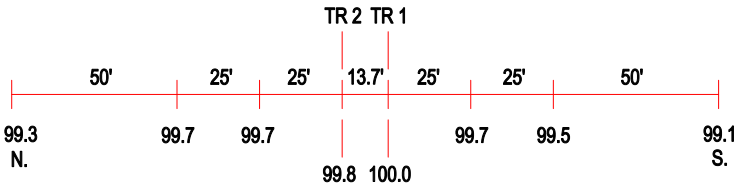

ROAD PROFILE

3 Photo Location

Crossing #:	608205C
Location:	Will Co., City of New Lenox (N)
Lat/Long:	41°31'27" / 88°00'17"
Railroad:	NIRC
Street:	Gougar Road
Railroad Milepost:	36.10
Crossing Protection:	Train Activated Devices