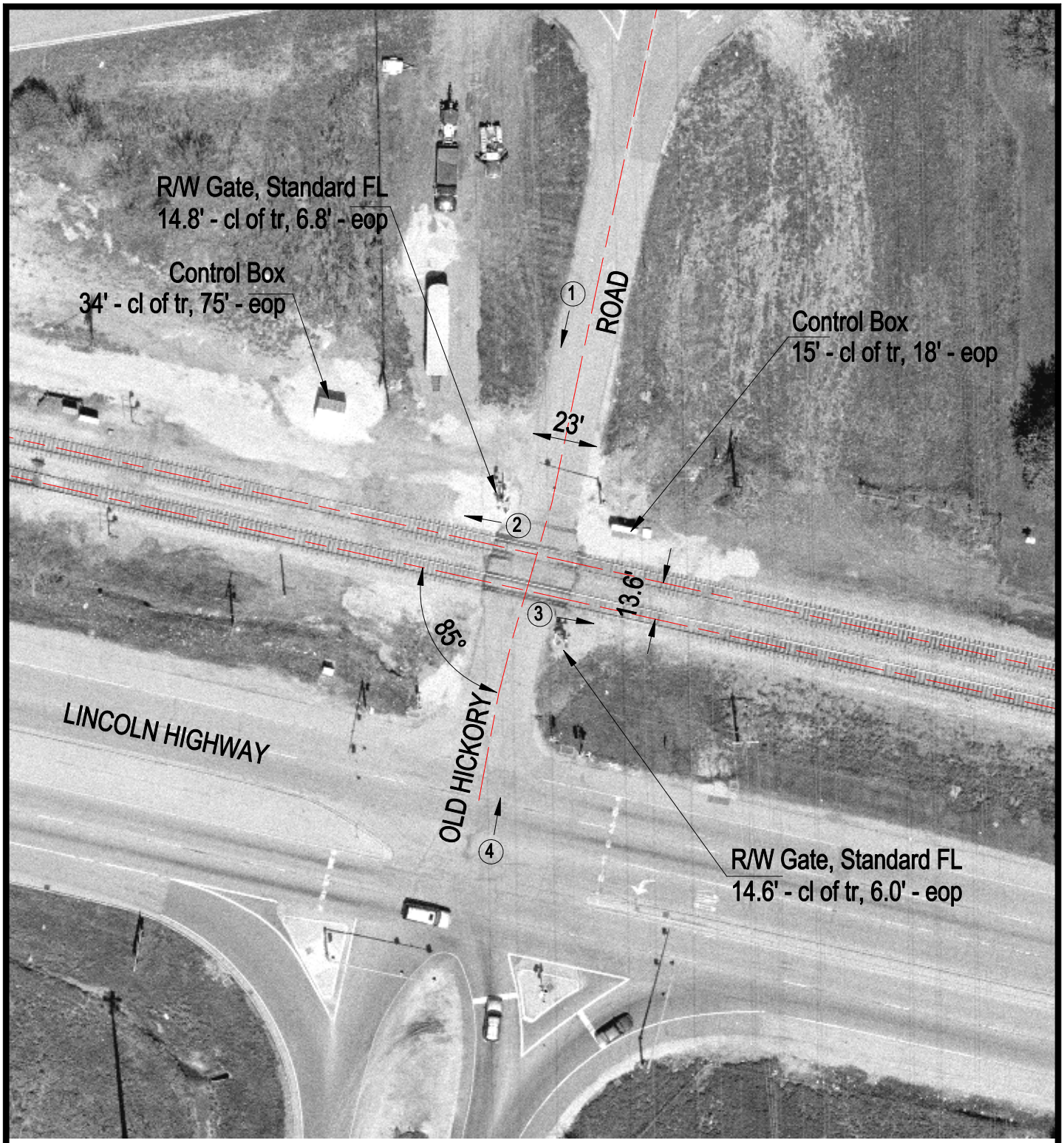

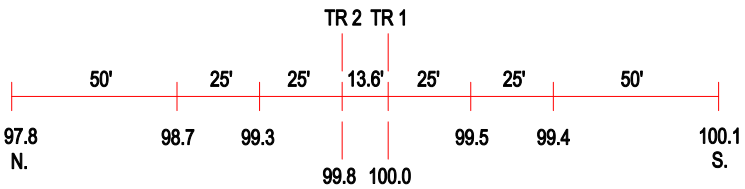

ROAD PROFILE

3 Photo Location

Crossing #:	608203N
Location:	Will Co., City of New Lenox (N)
Lat/Long:	41°31'12" / 87°59'23"
Railroad:	NIRC
Street:	Old Hickory Road
Railroad Milepost:	35.30
Crossing Protection:	Train Activated Devices