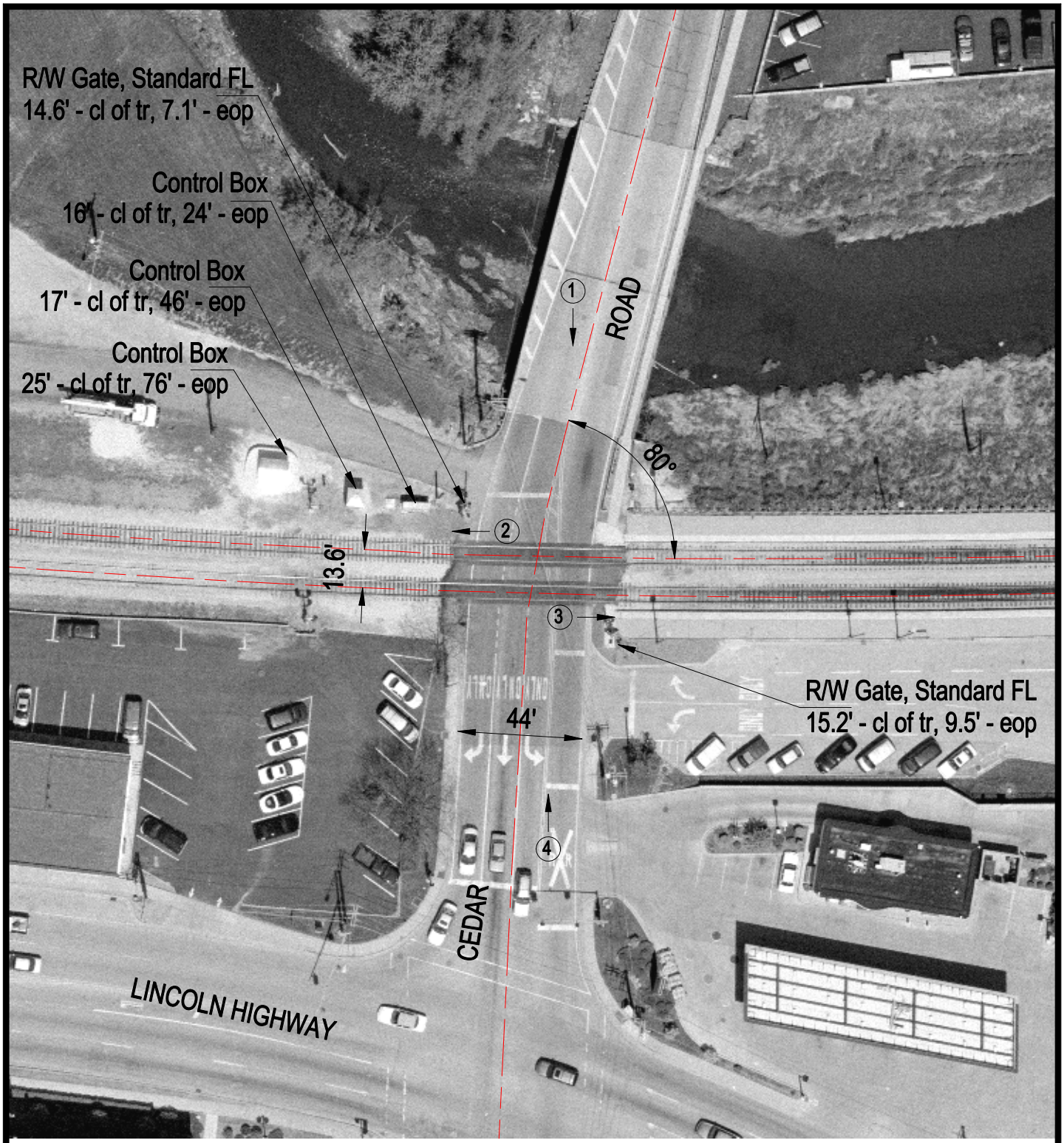

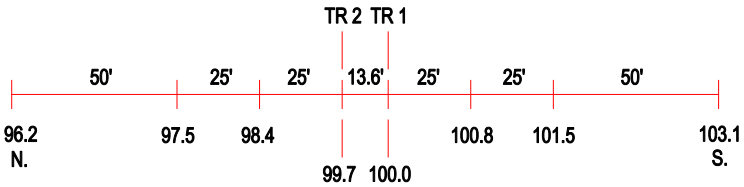

ROAD PROFILE

3 Photo Location

Crossing #:	608201A
Location:	Will Co., City of New Lenox (I)
Lat/Long:	41°30'52" / 87°58'00"
Railroad:	NIRC
Street:	Cedar Road
Railroad Milepost:	34.00
Crossing Protection:	Train Activated Devices