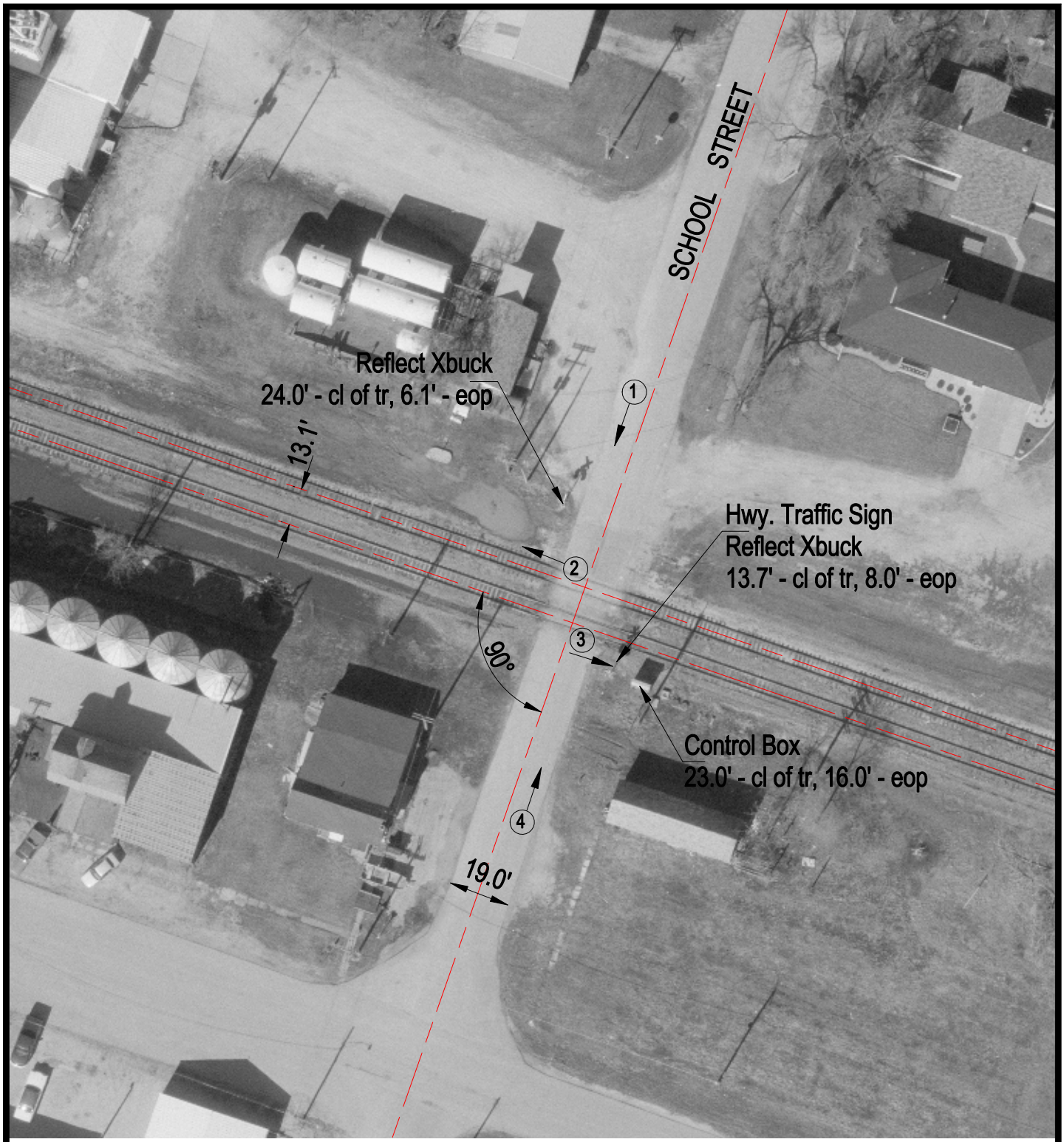

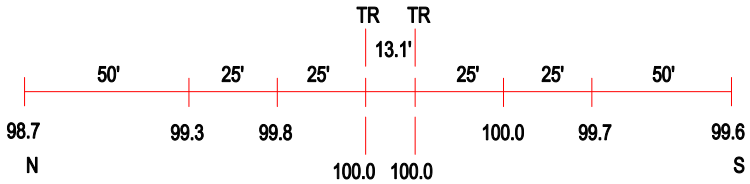

ROAD PROFILE

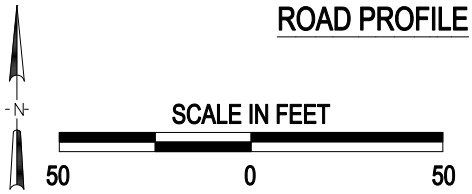

3 Photo Location

Crossing #:	606950W
Location:	Henry Co., City of Atkinson (In)
Lat/Long:	41°25'19" / 90°00'48"
Railroad:	IAIS
Street:	School Street
Railroad Milepost:	151.56
Crossing Protection:	Train Activated Devices

J:\HENRY\606950W\606950WLDWG 04/05/01 11:27 WAK