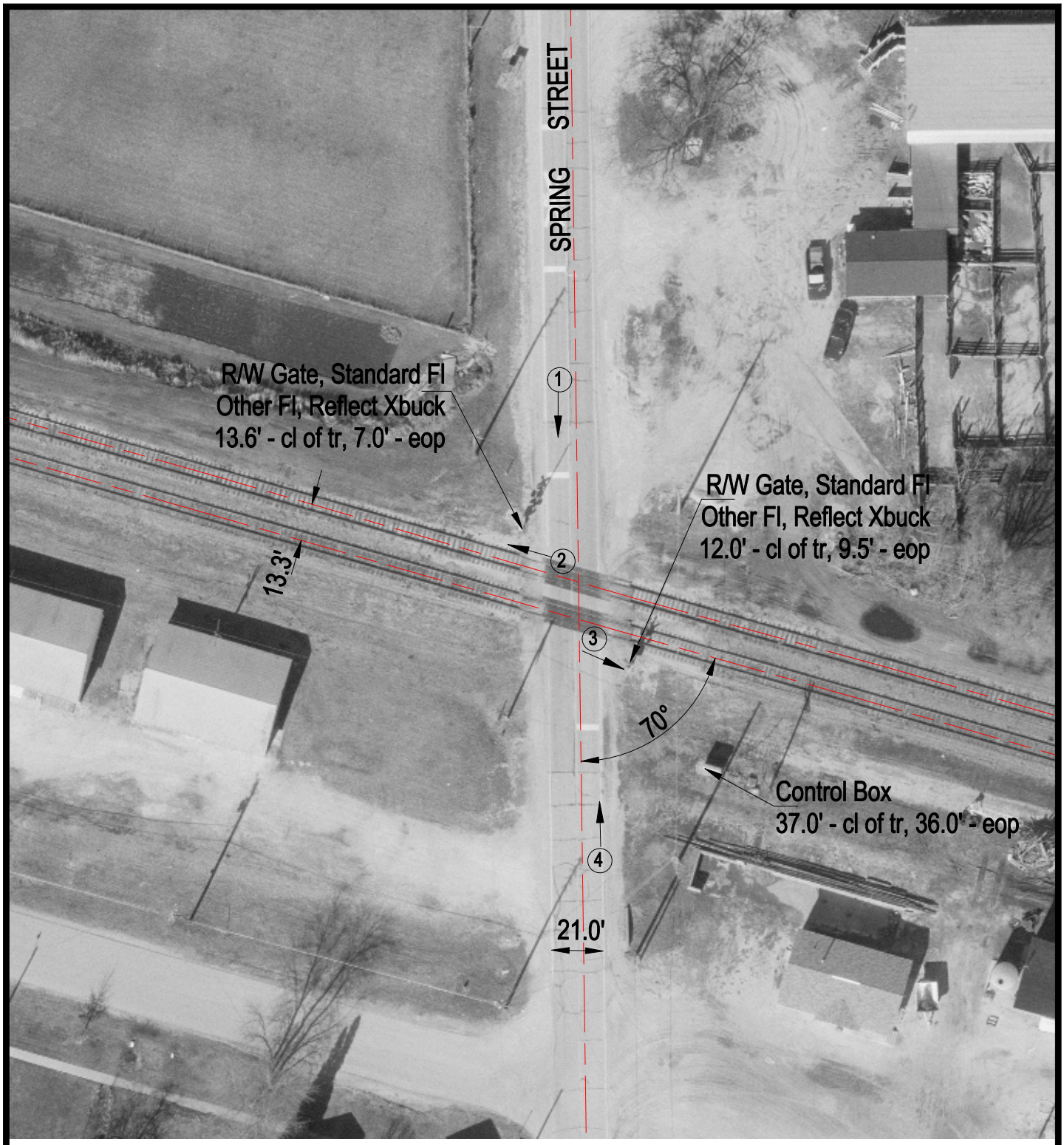

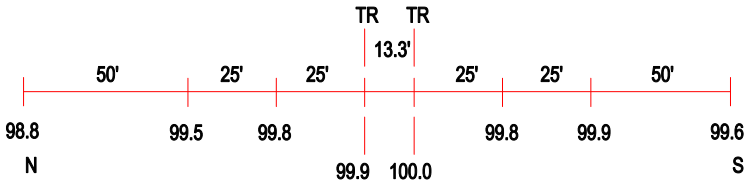

ROAD PROFILE

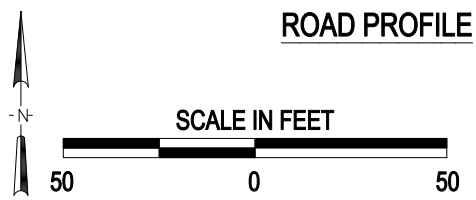

(3) Photo Location

Crossing #:	606949C
Location:	Henry Co., City of Atkinson (In)
Lat/Long:	41°25'17" / 90°00'39"
Railroad:	IAIS
Street:	Spring Street
Railroad Milepost:	151.36
Crossing Protection:	Train Activated Devices

J:\HENRY\606949C\606949C.DWG 04/05/01 11:24 WAK