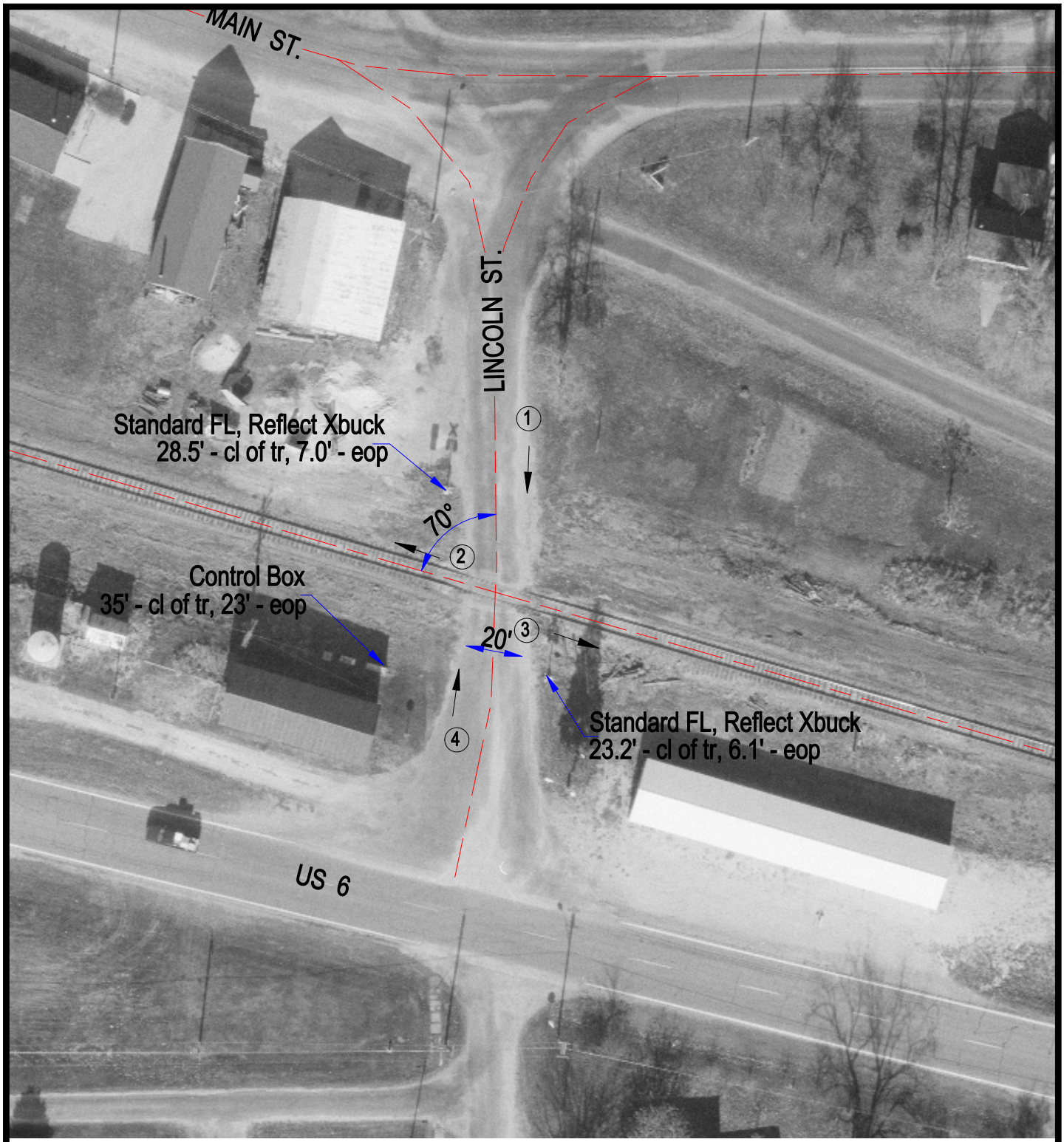

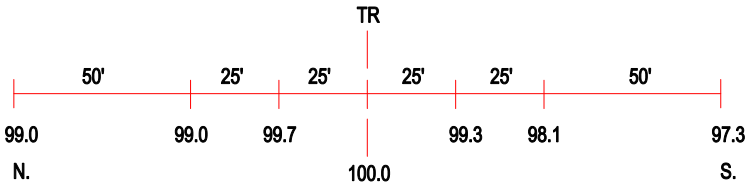

ROAD PROFILE

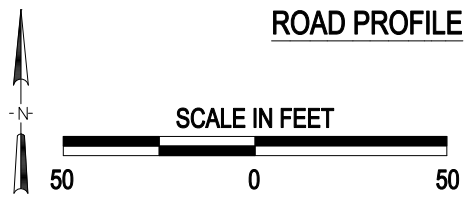

(3) Photo Location

Crossing #:	606930K
Location:	Bureau Co., City of Mineral (I)
Lat/Long:	41°22'54" / 89°50'07"
Railroad:	IAIS
Street:	Lincoln St.
Railroad Milepost:	141.88
Crossing Protection:	Train Activated Devices

J:\BUREAU\606930K\606930K.DWG 04/06/01 11:56 WAK