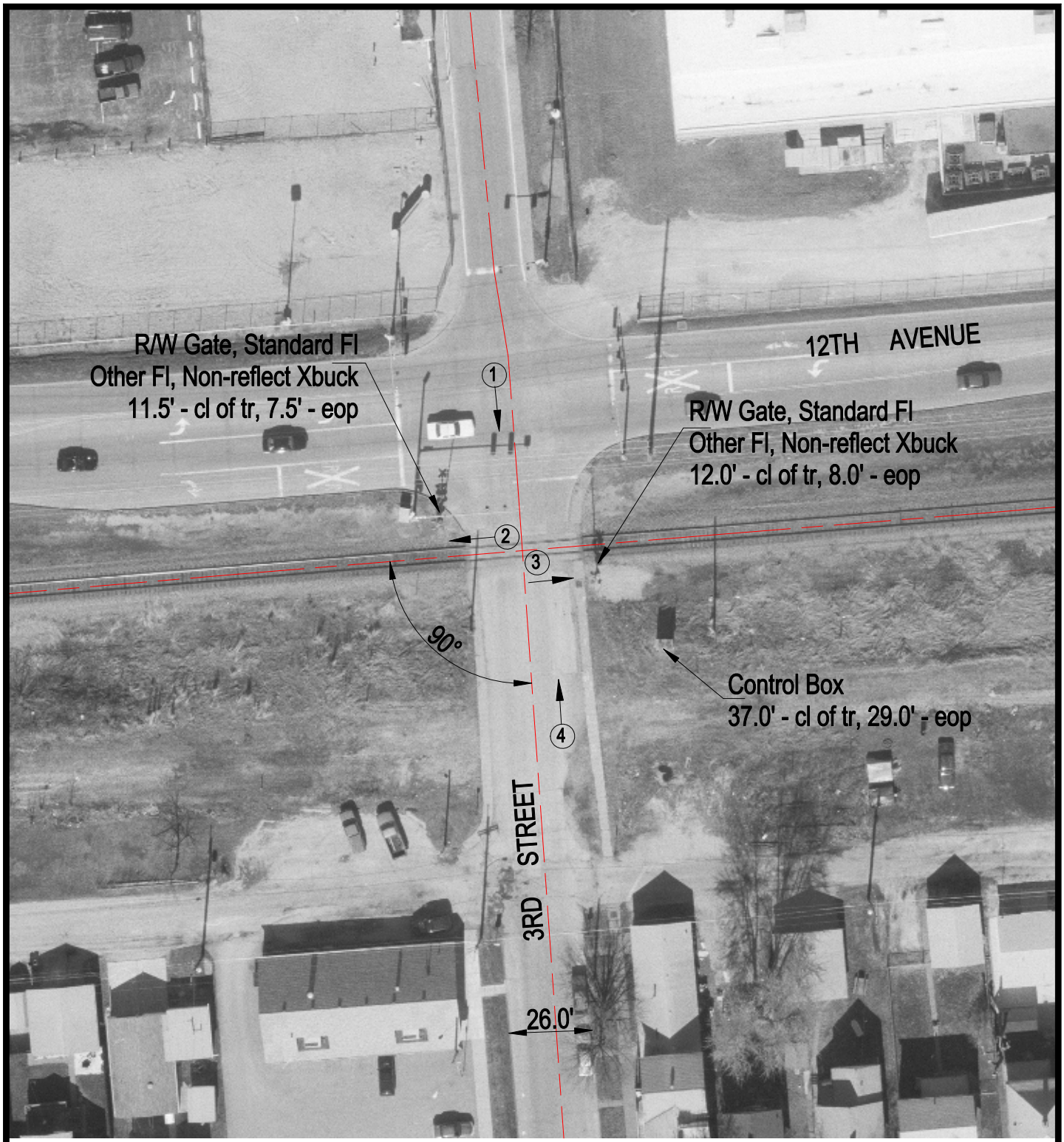

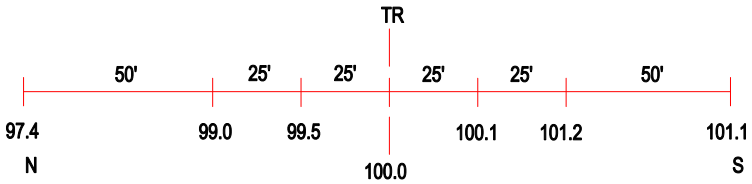

ROAD PROFILE

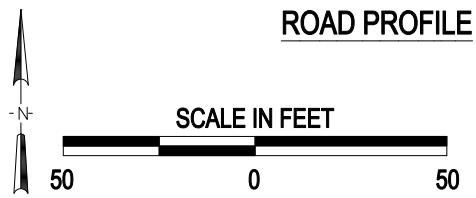

3 Photo Location

Crossing #:	605935R
Location:	Rock Island Co., City of East Moline (In)
Lat/Long:	41°30'58" / 90°27'18"
Railroad:	IAIS
Street:	3rd Street
Railroad Milepost:	175.76
Crossing Protection:	Train Activated Devices

J:\ROCKISLAND\605935R\605935R.DWG 03/07/01 15:05 JLA