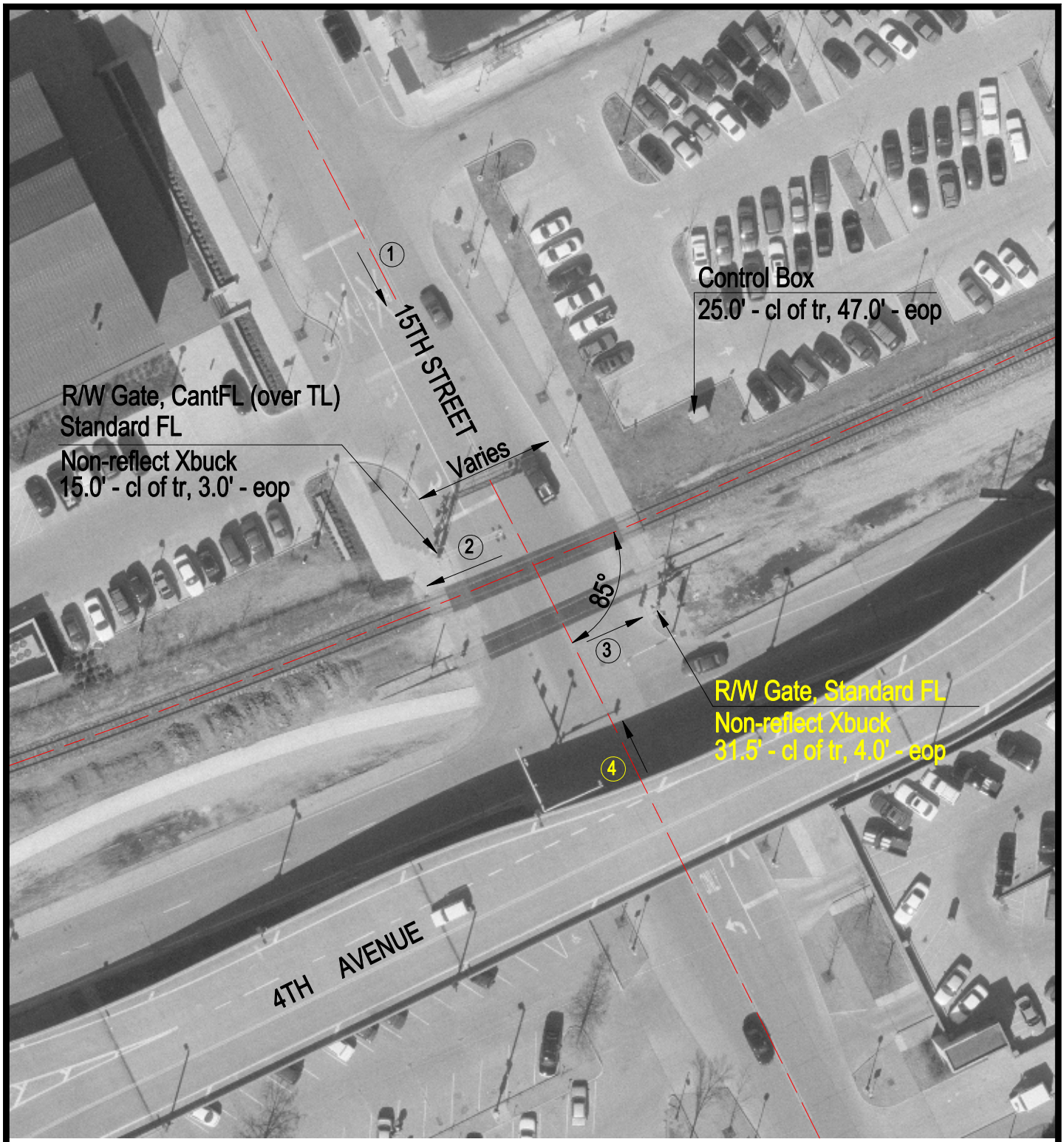

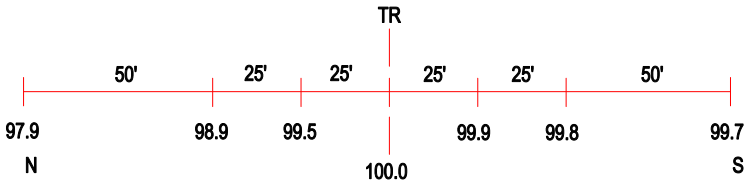

ROAD PROFILE

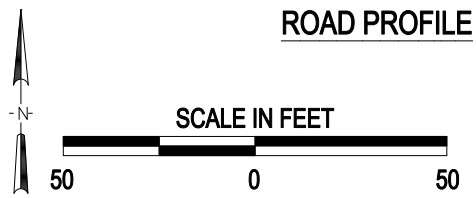

3 Photo Location

Crossing #:	604314S
Location:	Rock Island Co., City of Moline (In)
Lat/Long:	41°30'26" / 90°31'00"
Railroad:	IAIS
Street:	15th Street
Railroad Milepost:	179.14
Crossing Protection:	Train Activated Devices

J:\ROCKISLAND\604314S\604314S.DWG 03/07/01 12:15 JLA