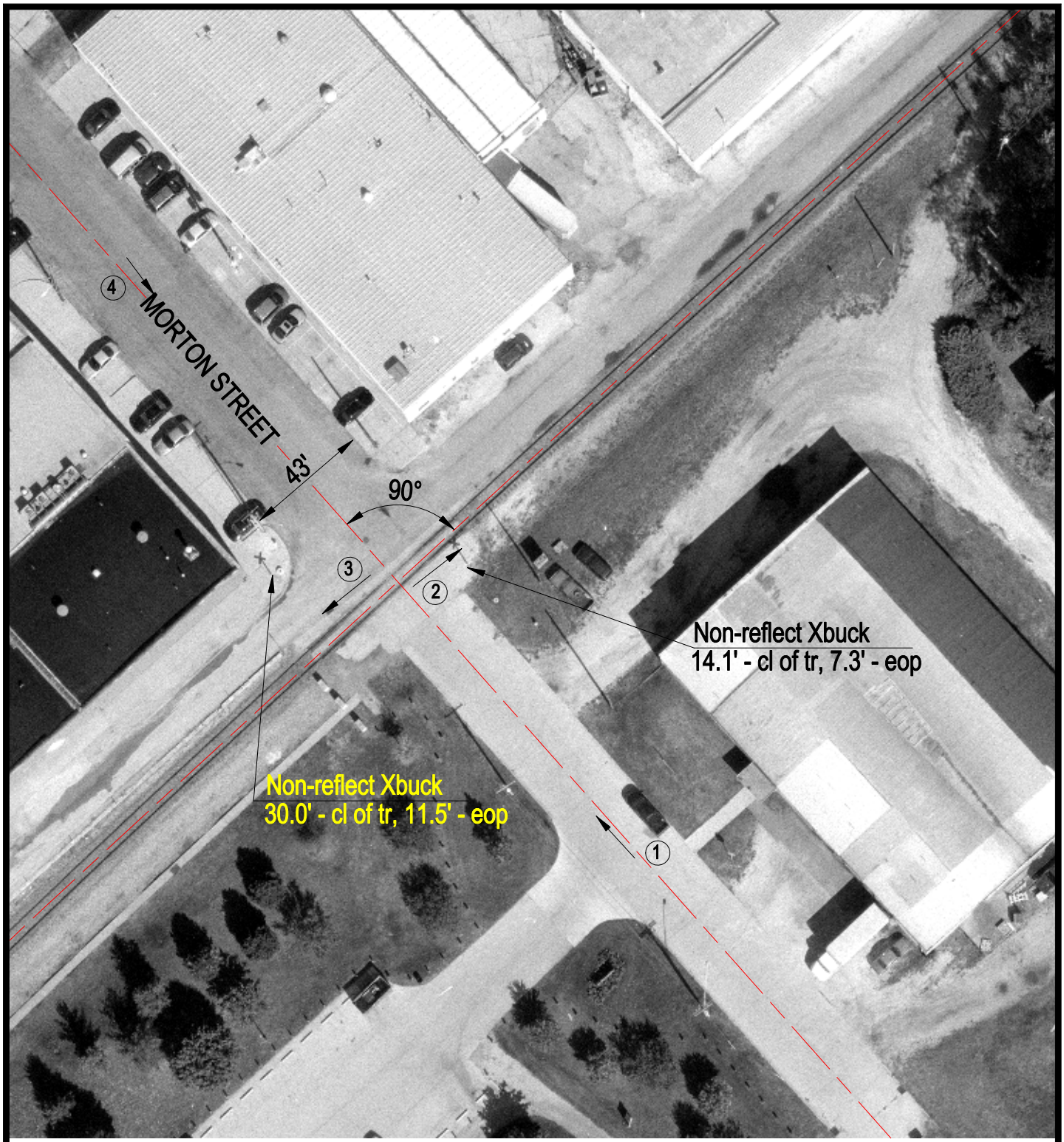

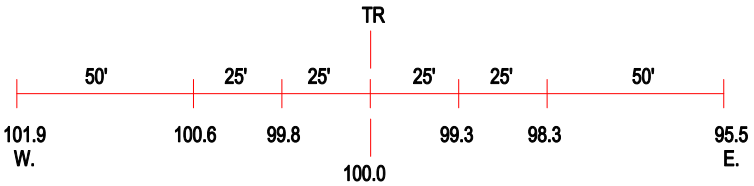

ROAD PROFILE

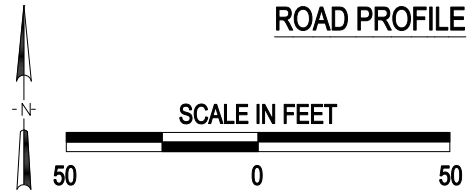

(3) Photo Location

Crossing #:	604032B
Location:	Peoria Co., City of Peoria (I)
Lat/Long:	40°41'44" / 89°34'34"
Railroad:	PPU
Street:	Morton Street
Railroad Milepost:	159.95
Crossing Protection:	Signs

J:\PEORIA\604032B\604032B.DWG 01/15/00 12:32 TFC