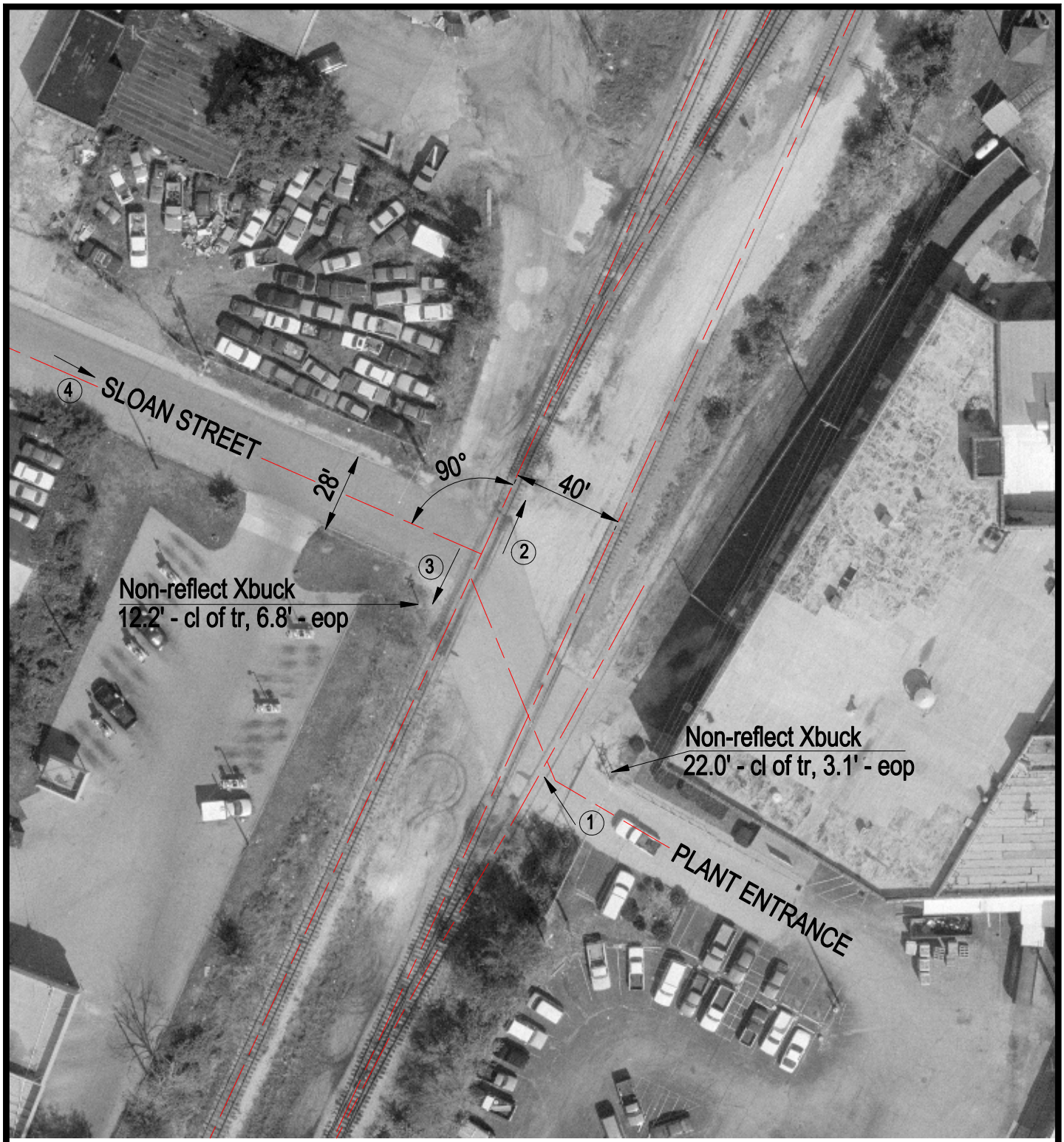

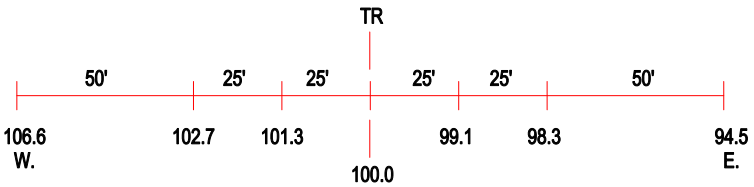

ROAD PROFILE

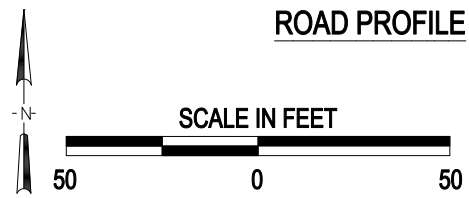

3 Photo Location

Crossing #:	604023C
Location:	Peoria Co., City of Peoria (I)
Lat/Long:	40°43'03" / 89°33'30"
Railroad:	PPU
Street:	Sloan Street
Railroad Milepost:	158.25
Crossing Protection:	Signs

J:\PEORIA\604023C\604023C.DWG 04/27/00 06:14 TFG