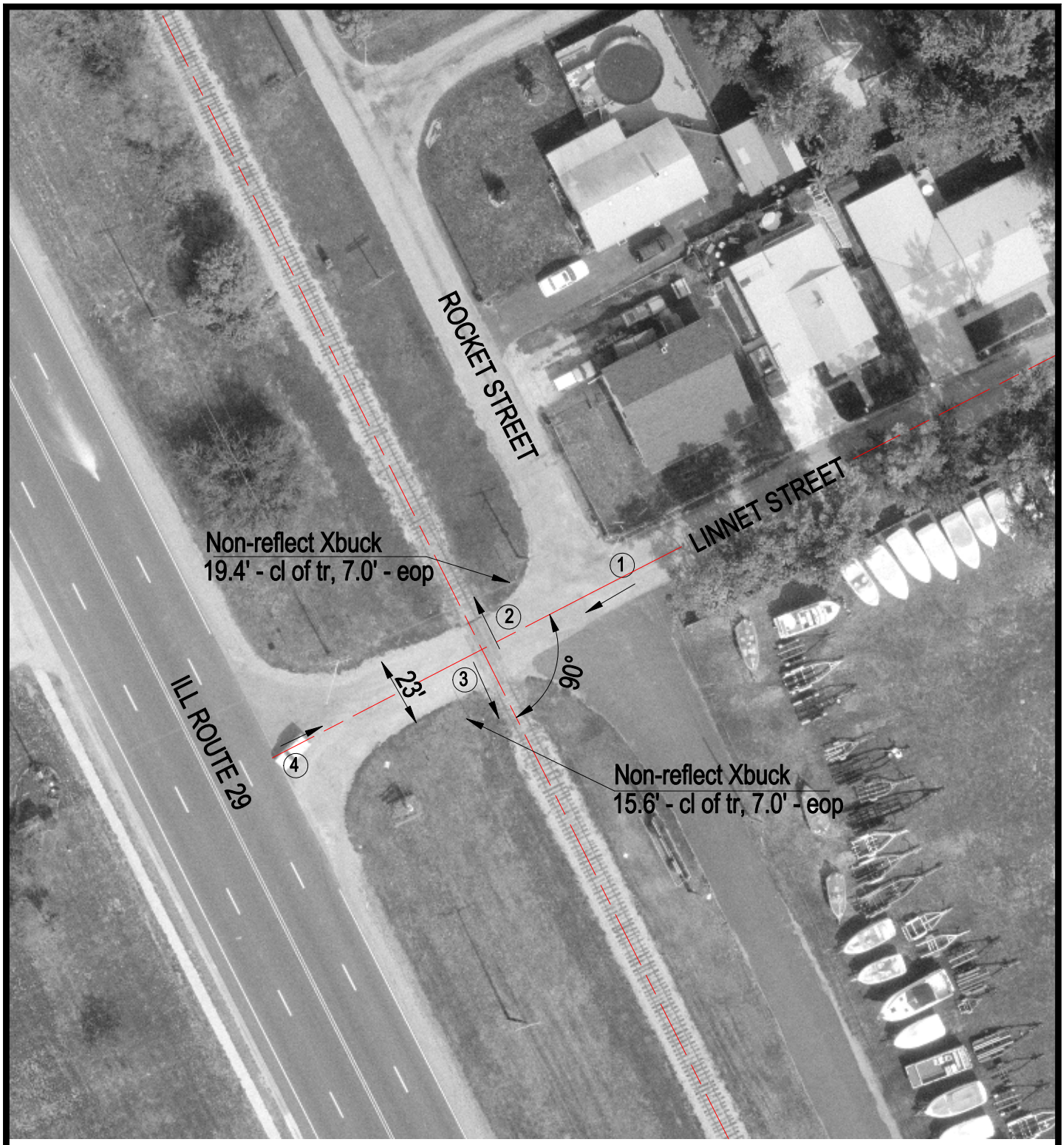

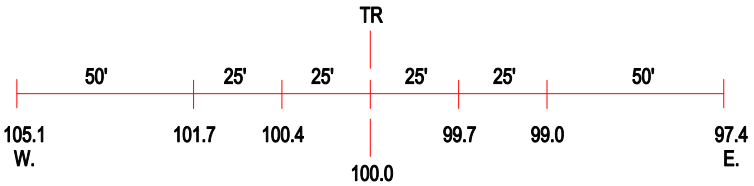

ROAD PROFILE

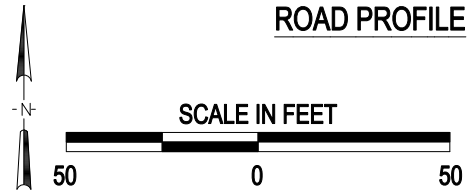

3 Photo Location

Crossing #:	604011H
Location:	Peoria Co., City of Peoria Heights (I)
Lat/Long:	40°45'15" / 89°33'42"
Railroad:	IAIS
Street:	Linnet Street
Railroad Milepost:	155.65
Crossing Protection:	Signs

J:\PEORIA\604011H\604011H.DWG 01/14/00 14:21 TFC