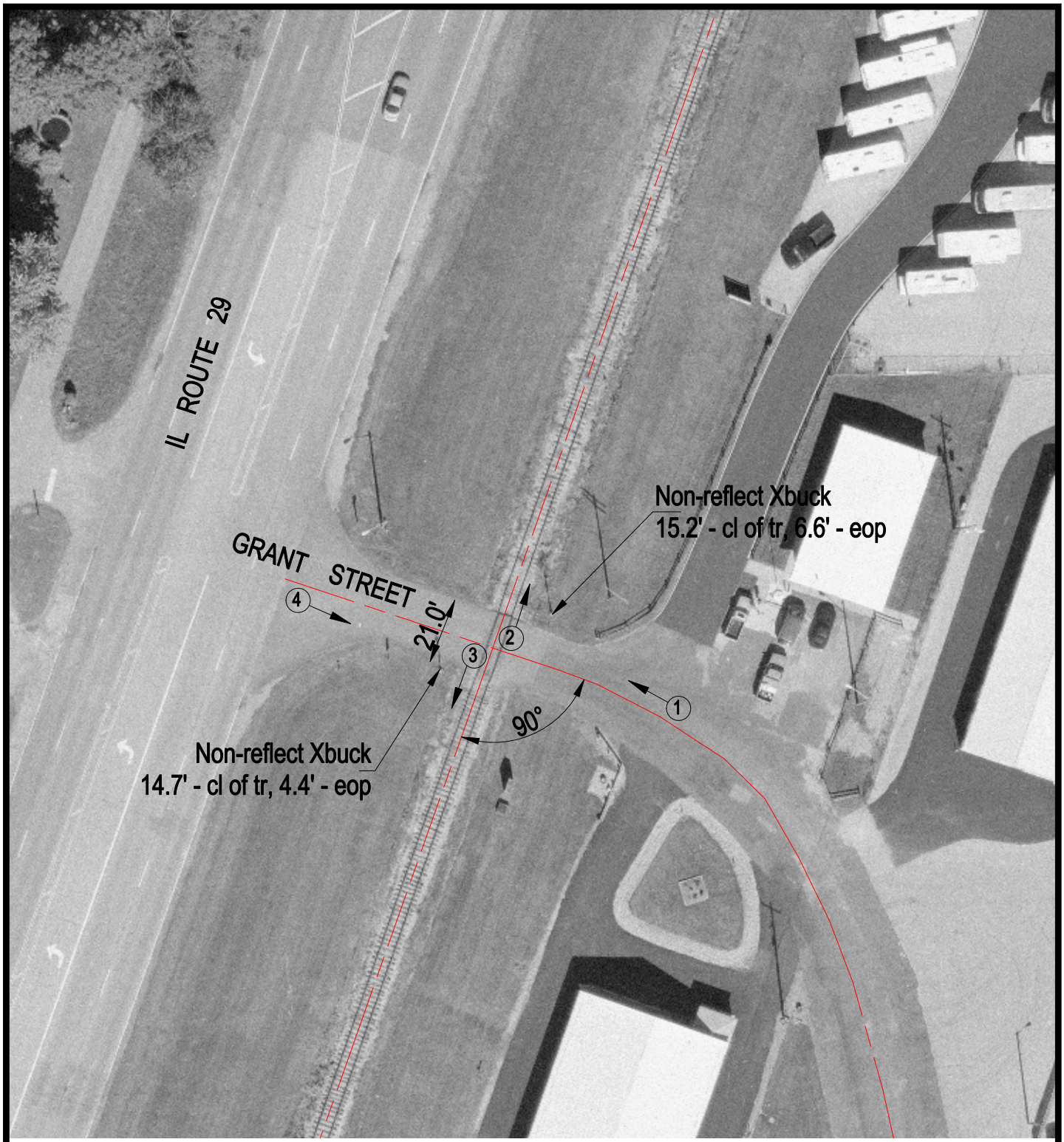

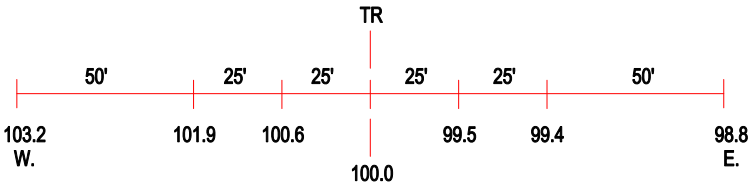

ROAD PROFILE

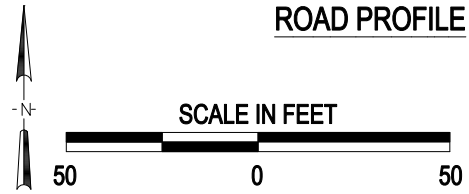

(3) Photo Location

Crossing #:	603992X
Location:	Peoria Co., City of Mossville (I)
Lat/Long:	40°49'06" / 89°33'56"
Railroad:	IAIS
Street:	Grant Street
Railroad Milepost:	150.95
Crossing Protection:	Signs

J:\PEORIA\603992X\603992X.DWG 03/09/01 07:51 WAK