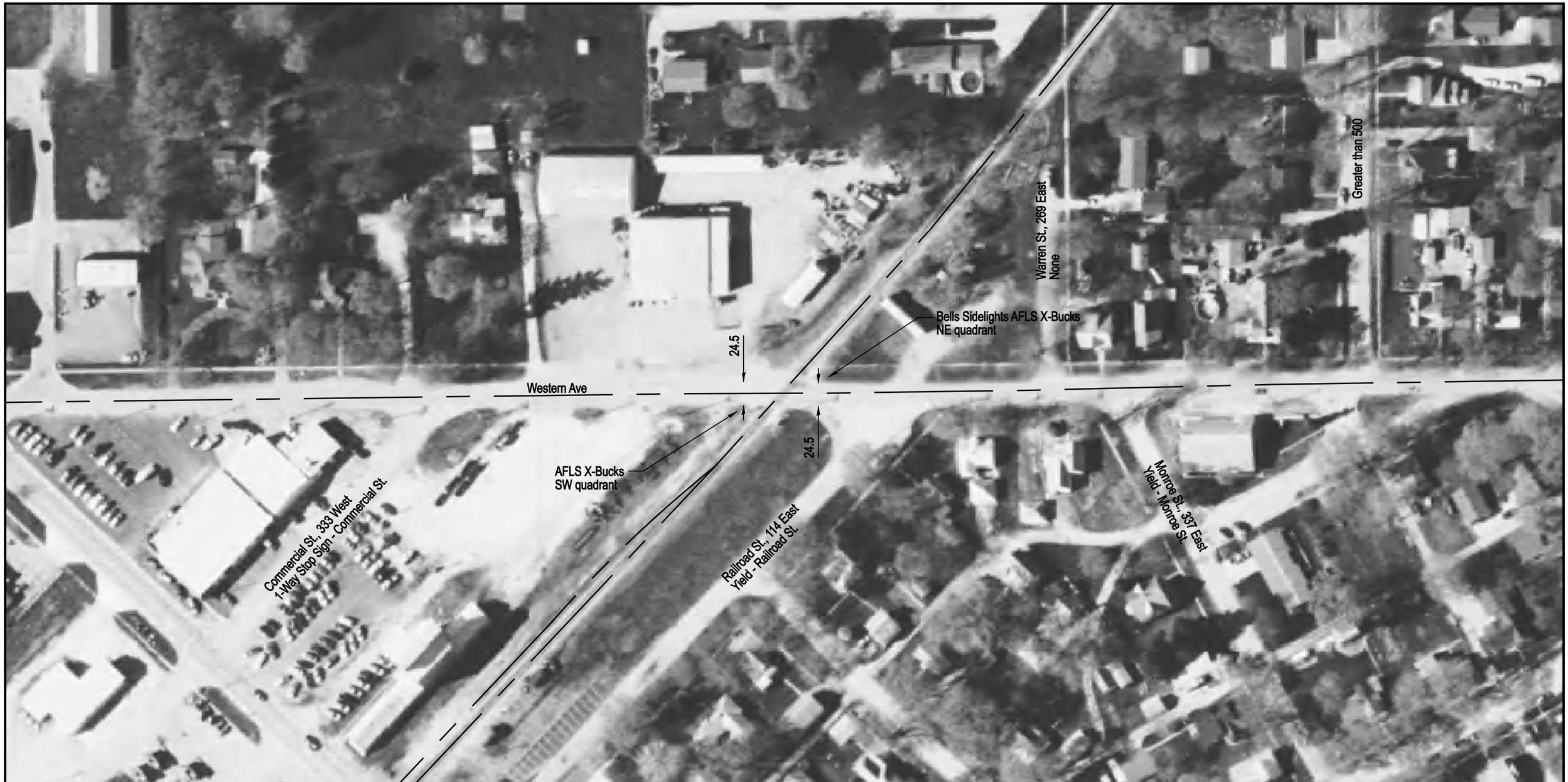

DOT/AAR Inventory #: 603977V

Location: Marshall Co., In Henry, IL

Lat/Long: 41° 6' 41"/-89° 21' 57"

Railroad Milepost-Line: 127.55-RIB

Crossing Angle (Deg.): 50

Crossing Width (By Track): 50.5

Number of Tracks: 1

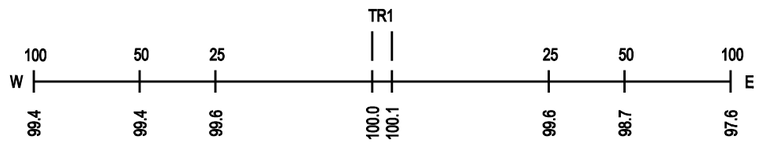

ROAD PROFILE
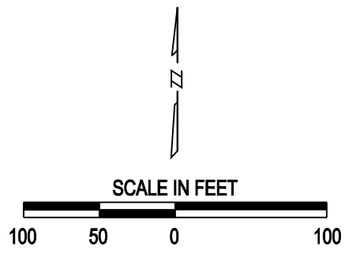
NOTE: ALL MEASUREMENTS ARE IN FEET