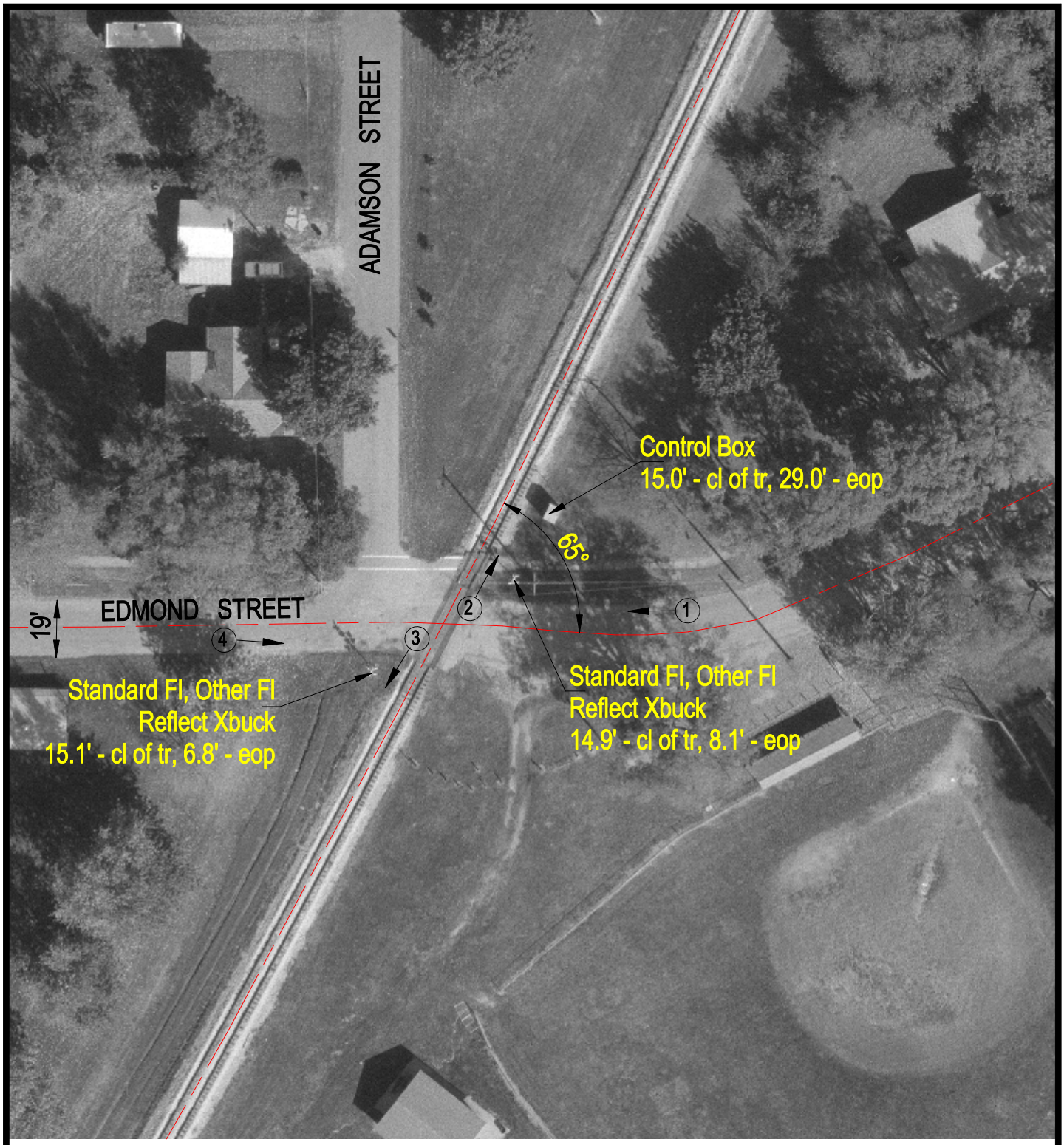

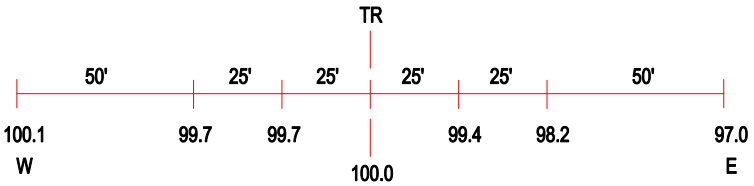

ROAD PROFILE

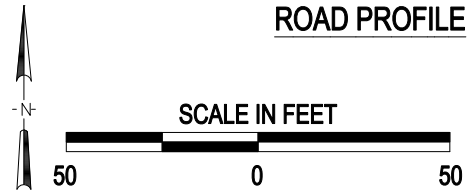

(3) Photo Location

Crossing #:	603975G
Location:	Marshall Co., City of Henry (In)
Lat/Long:	41°06'55" / 89°21'45"
Railroad:	IAIS
Street:	Edmond Street
Railroad Milepost:	127.25
Crossing Protection:	Train Activated Devices

J:\MARSHALL\603975G\603975G.DWG 04/26/00 10:17 TFG