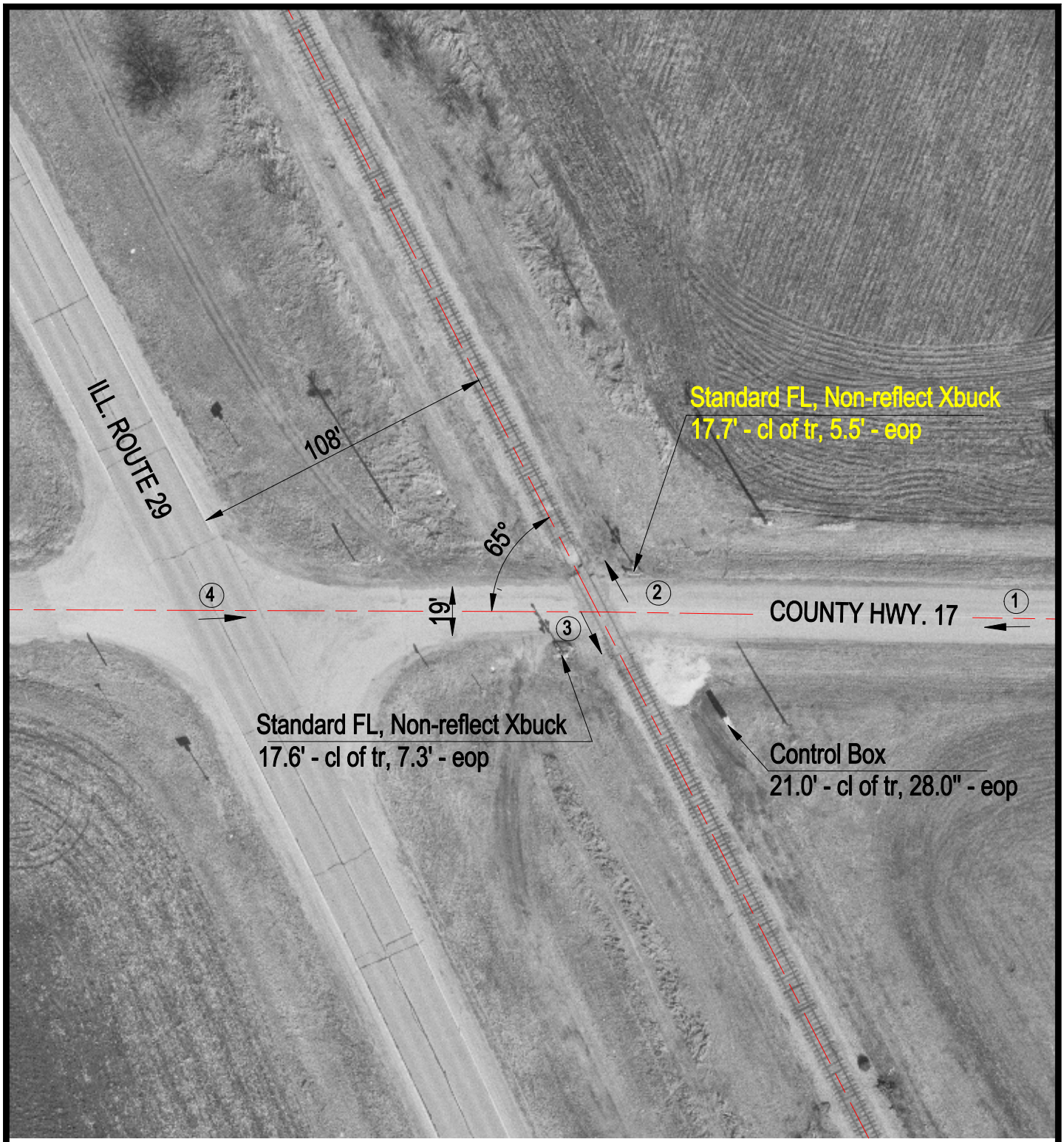

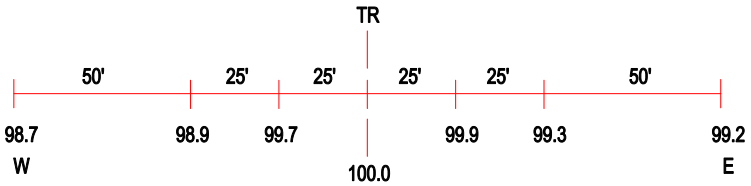

ROAD PROFILE

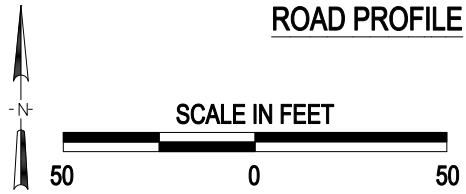

(3) Photo Location

Crossing #:	603966H
Location:	Marshall Co., City of Bureau (Near)
Lat/Long:	41°08'54" / 89°22'12"
Railroad:	CSX
Street:	CH 17
Railroad Milepost:	124.83
Crossing Protection:	Train Activated Devices

J:\MARSHALL\603966H\603966H.DWG 03/05/01 15:14 PAC