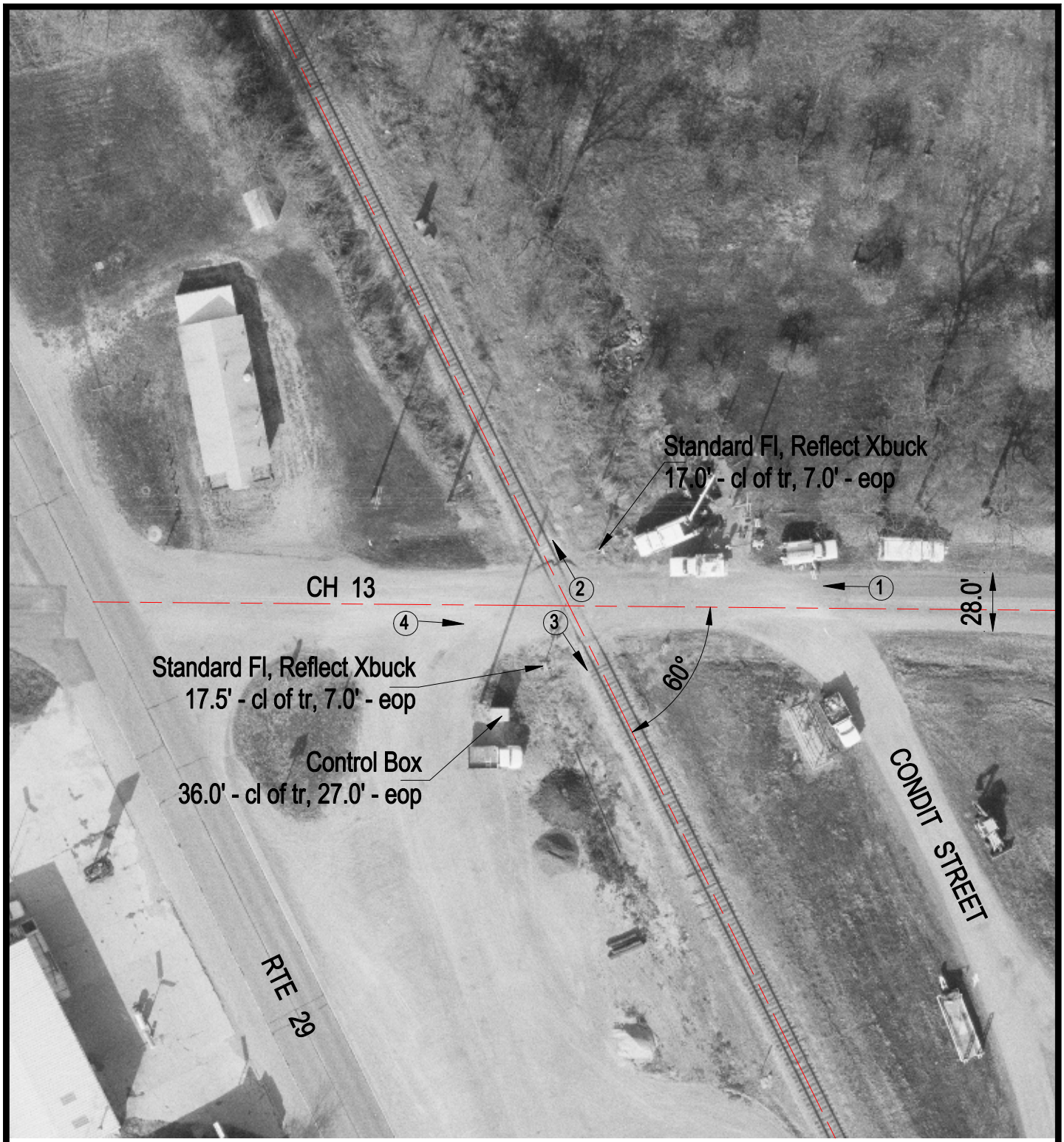

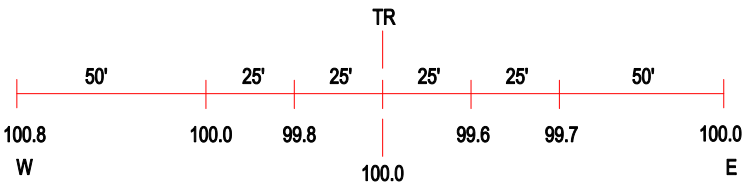

ROAD PROFILE

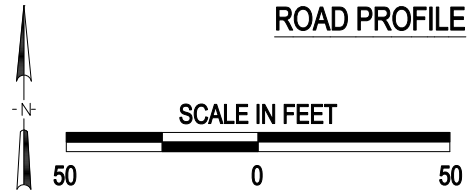

3 Photo Location

Crossing #:	603960S
Location:	Putnam Co., City of Bureau (Near)
Lat/Long:	41°11'06" / 89°23'44"
Railroad:	CSX
Street:	CH 13
Railroad Milepost:	121.97
Crossing Protection:	Train Activated Devices

J:\PUTNAM\603960S\603960S.DWG 03/09/01 10:50 BJB