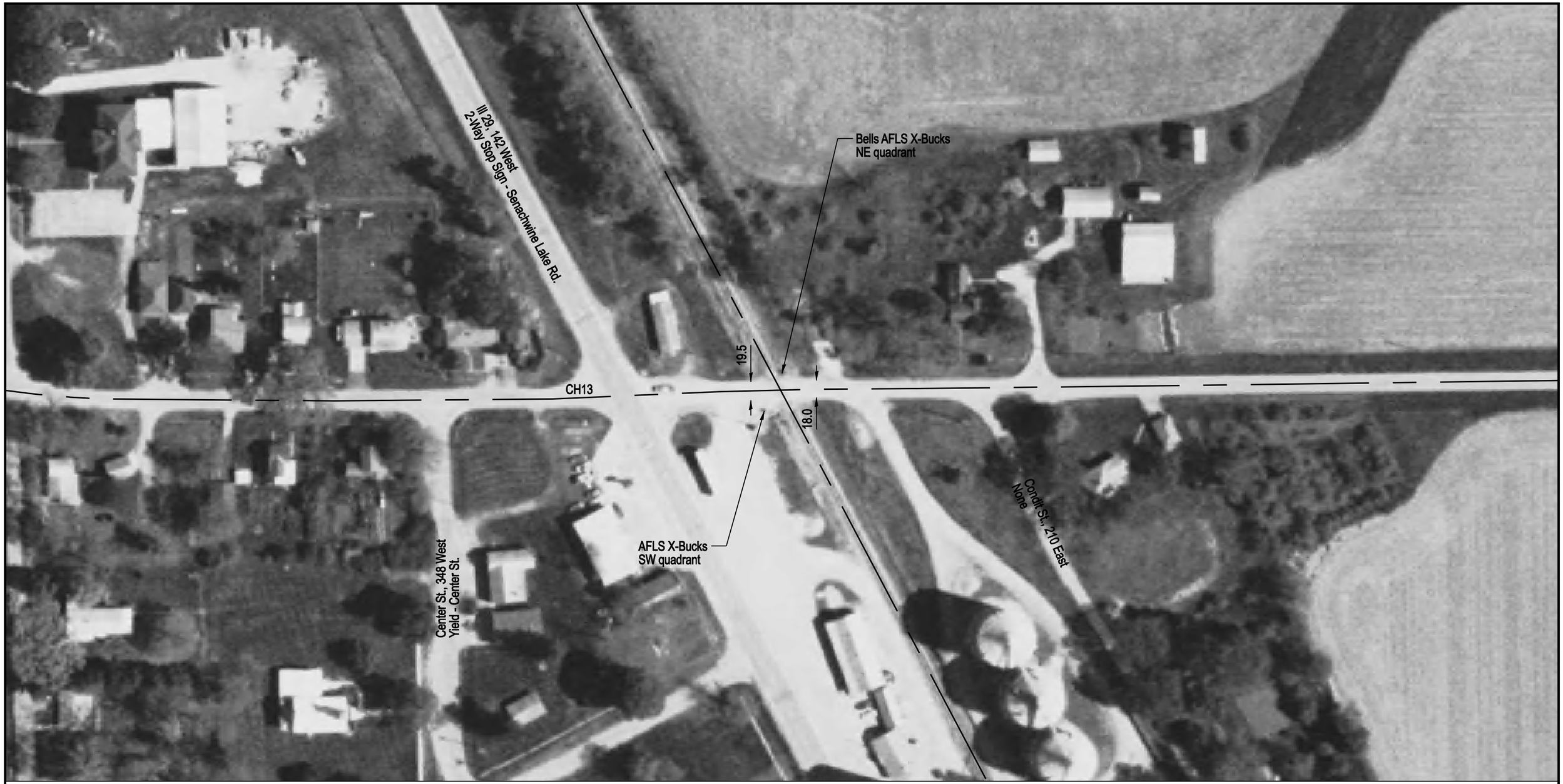


NOTE: ALL MEASUREMENTS ARE IN FEET

DOT/AAR Inventory #: 603960S

Location: Putnam Co., Near Bureau, IL

Lat/Long: 41º 11' 6"/-89º 23' 45"

Railroad Milepost-Line: 121.97-RIB

Crossing Angle (Deg.): 65

Crossing Width (By Track): 22.5

Number of Tracks: 1

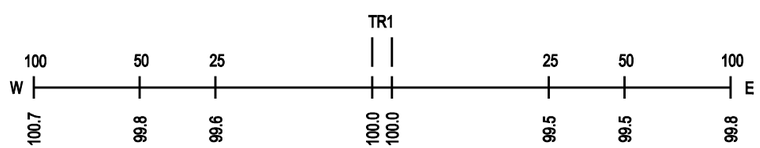

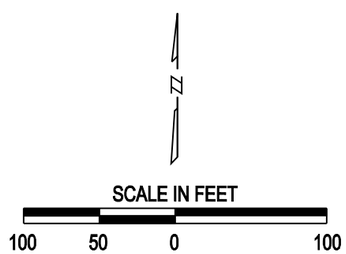
ROAD PROFILE