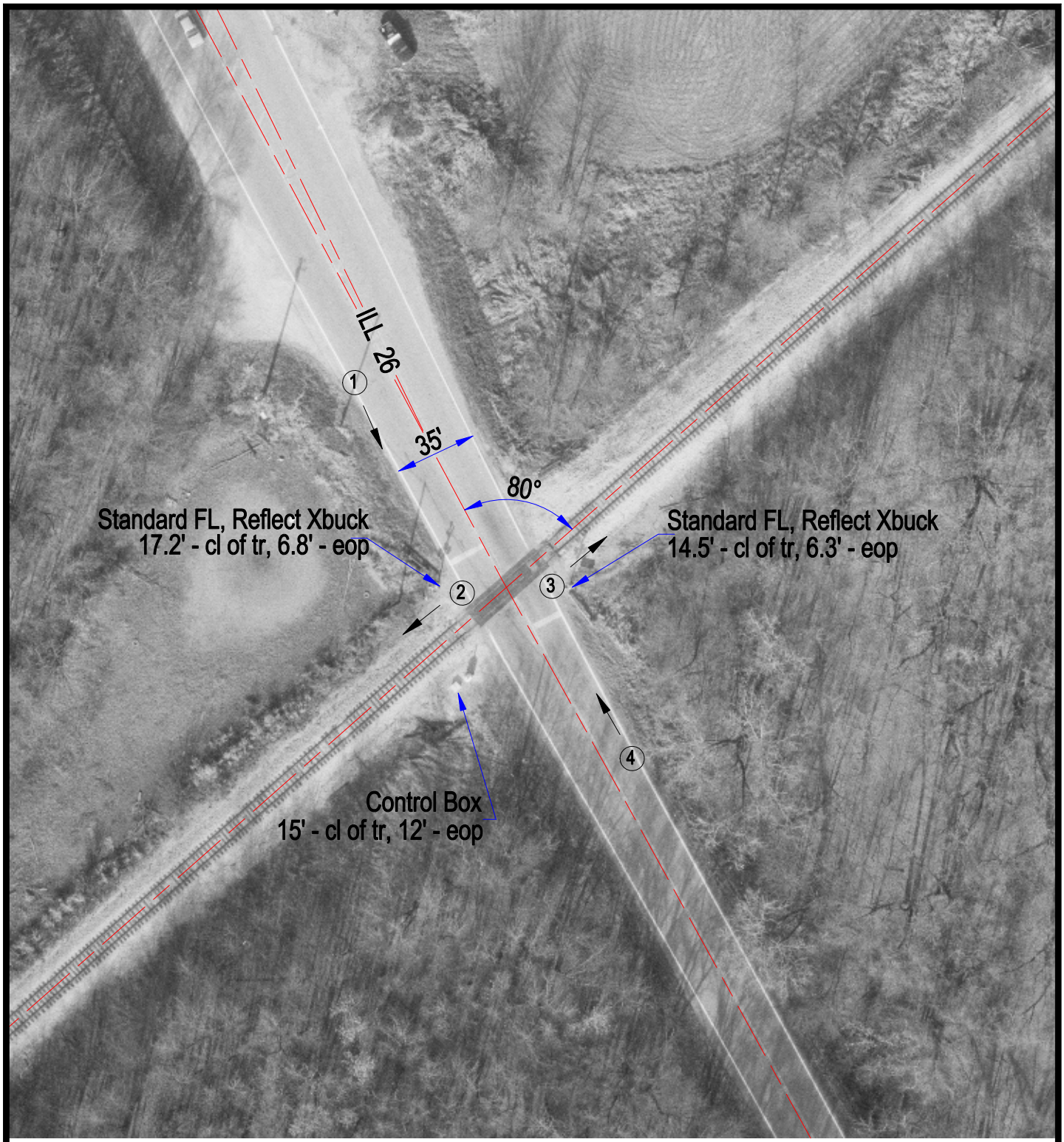

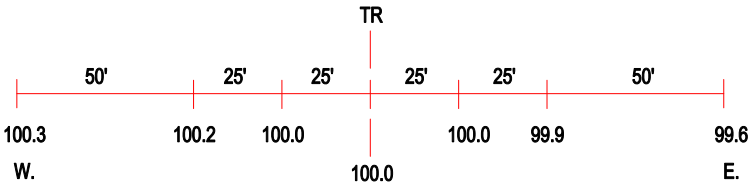

ROAD PROFILE

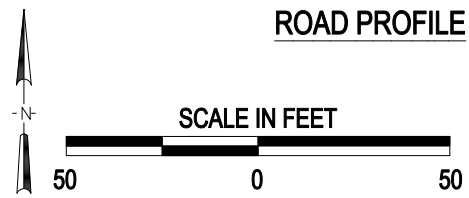

3 Photo Location

Crossing #:	603944H
Location:	Bureau Co., City of Bureau (N)
Lat/Long:	41°16'46" / 89°22'53"
Railroad:	CSX
Street:	ILL 26
Railroad Milepost:	115.18
Crossing Protection:	Train Activated Devices

J:\BUREAU\603944H\603944H.DWG 04/05/01 12:18 PMM