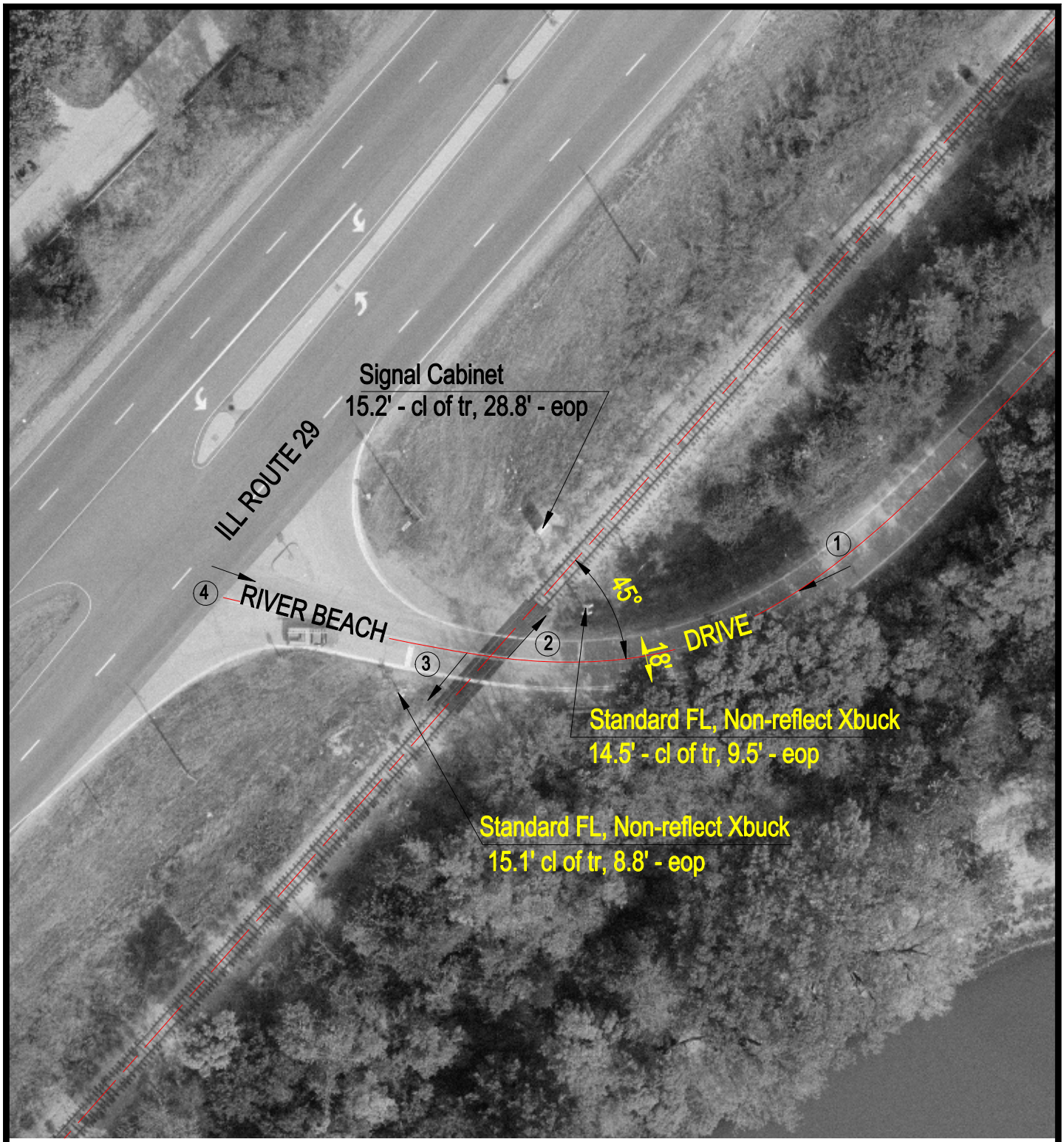

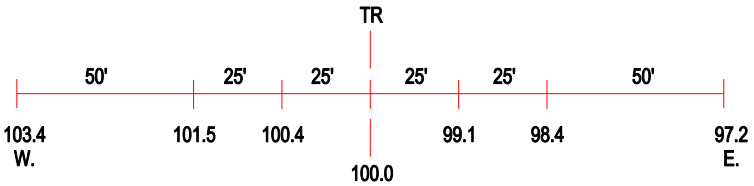

ROAD PROFILE

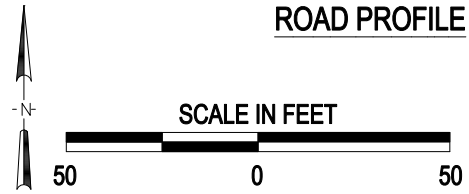

3 Photo Location

Crossing #:	603935J
Location:	Peoria Co., City of Mossville (N)
Lat/Long:	40°50'58" / 89°32'13"
Railroad:	IAIS
Street:	River Beach Drive
Railroad Milepost:	148.35
Crossing Protection:	Train Activated Devices

J:\PEORIA\603935\603935J.DWG 01/12/00 08:01 TFG