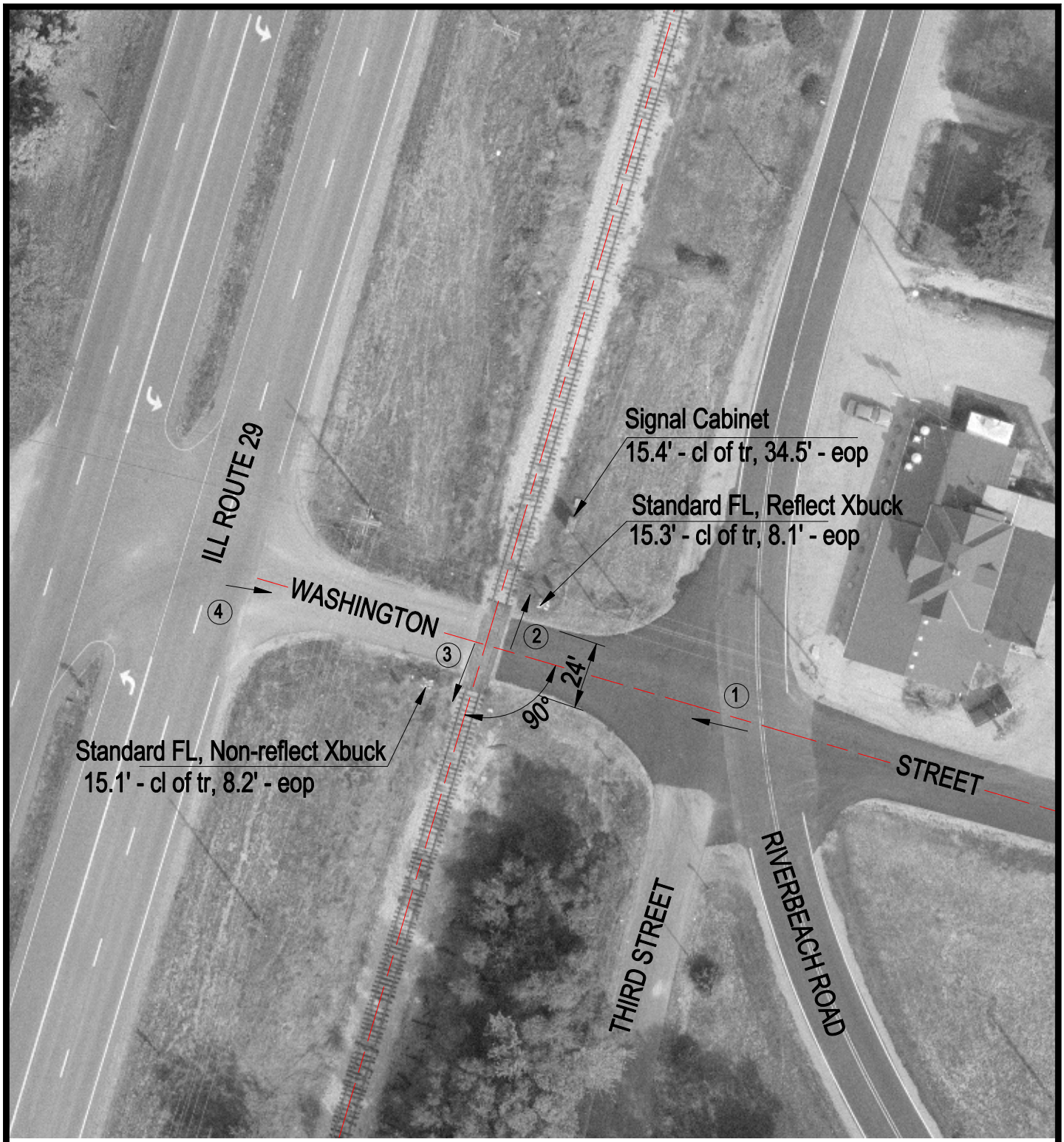

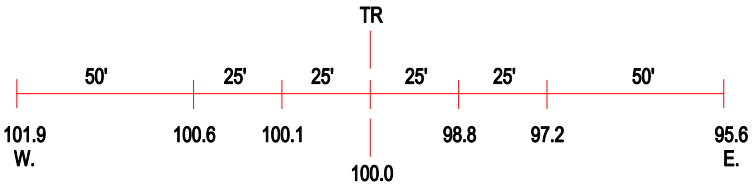

ROAD PROFILE

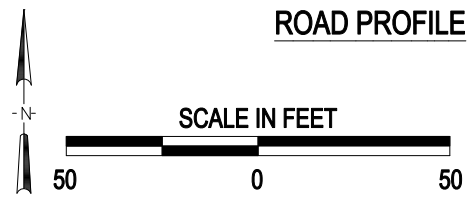

(3) Photo Location

Crossing #:	603931G
Location:	Peoria Co., City of Rome (N)
Lat/Long:	40°52'56" / 89°30'11"
Railroad:	IAIS
Street:	Washington Street
Railroad Milepost:	145.33
Crossing Protection:	Train Activated Devices

J:\PEORIA\603931G\603931G.DWG 04/27/00 06:08 TFG