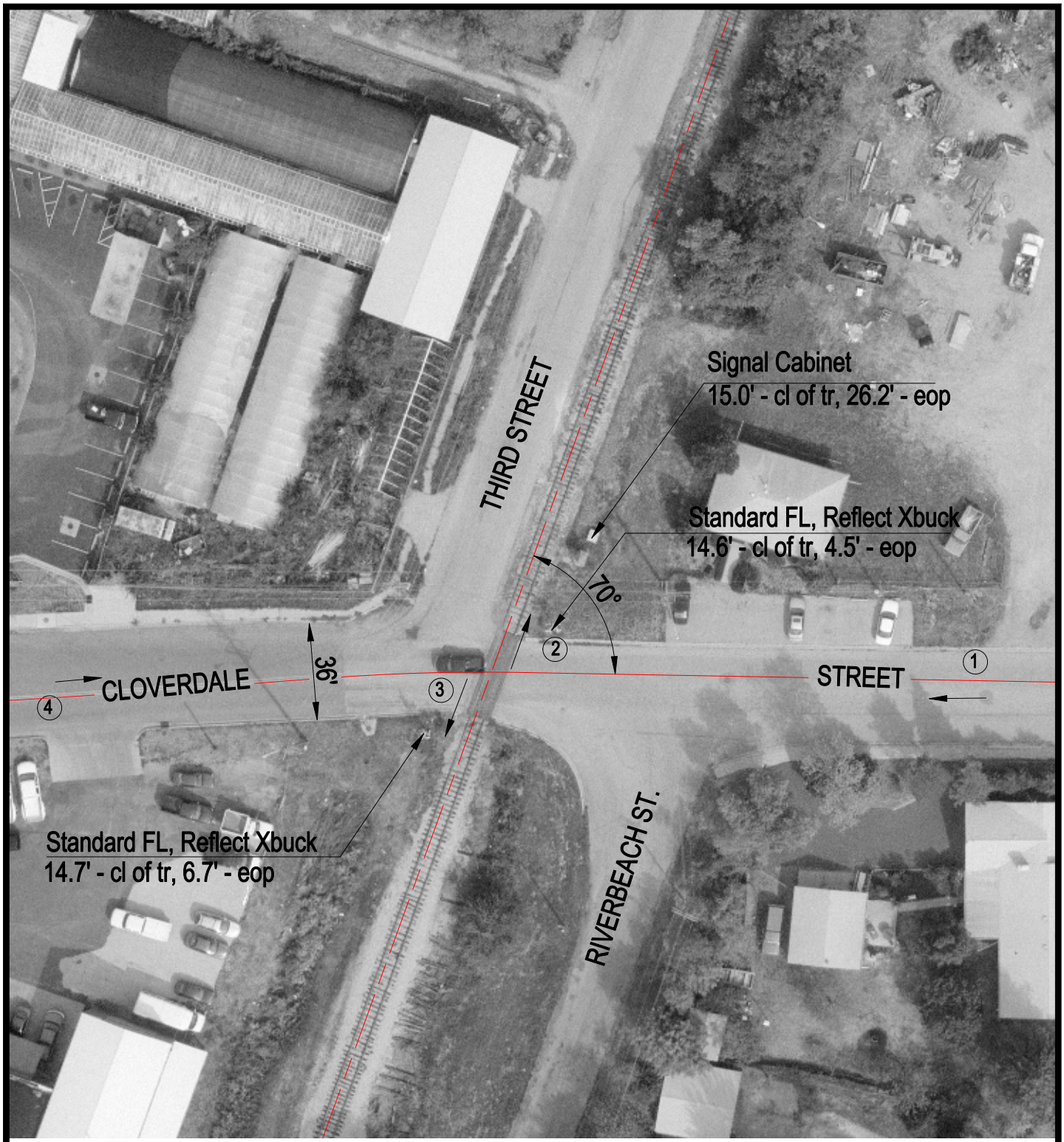

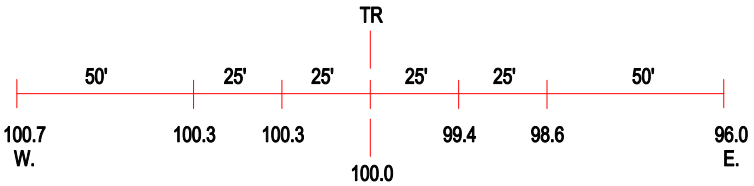

ROAD PROFILE

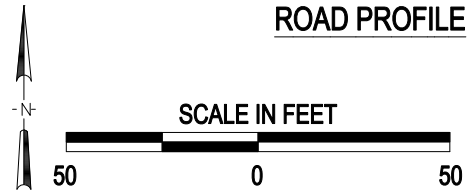

3 Photo Location

Crossing #:	603929F
Location:	Peoria Co., City of Chillicothe (I)
Lat/Long:	40°54'28" / 89°29'28"
Railroad:	IAIS
Street:	Cloverdale Street
Railroad Milepost:	143.48
Crossing Protection:	Train Activated Devices

J:\PEORIA\603929F\603929F.DWG 01/11/00 12:19 TFG