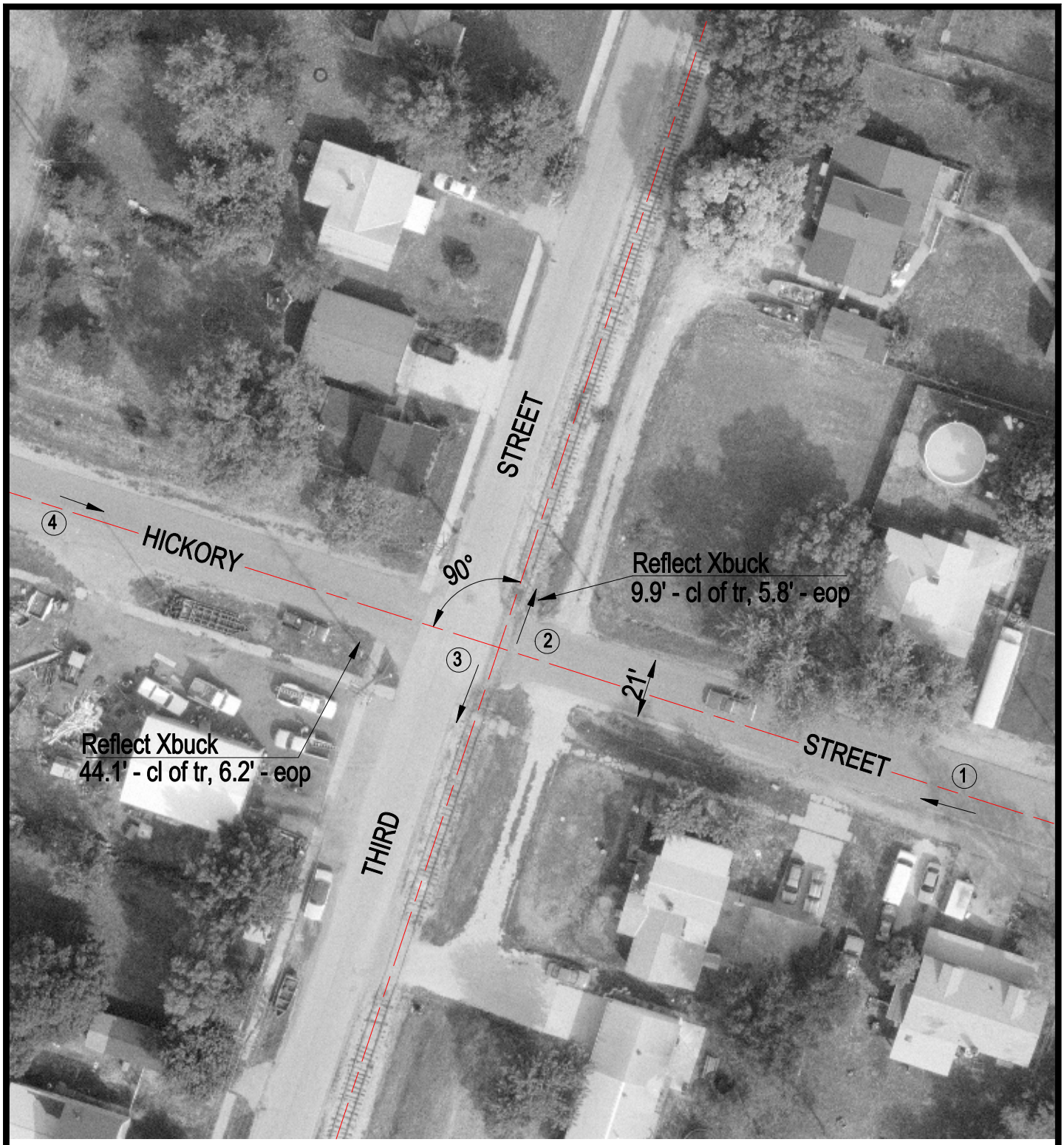

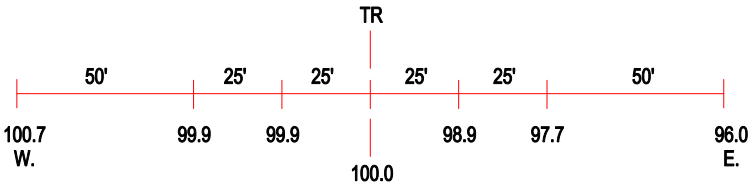

ROAD PROFILE

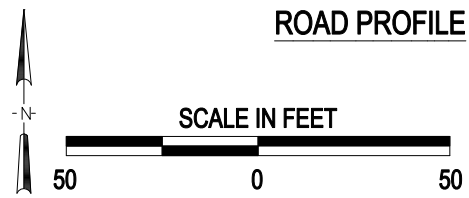

(3) Photo Location

Crossing #:	603927S
Location:	Peoria Co., City of Chillicothe (I)
Lat/Long:	40°54'43" / 89°29'20"
Railroad:	IAIS
Street:	Hickory Street
Railroad Milepost:	143.13
Crossing Protection:	Signs

J:\PEORIA\603927S\603927S.DWG 01/11/00 10:25 TFG