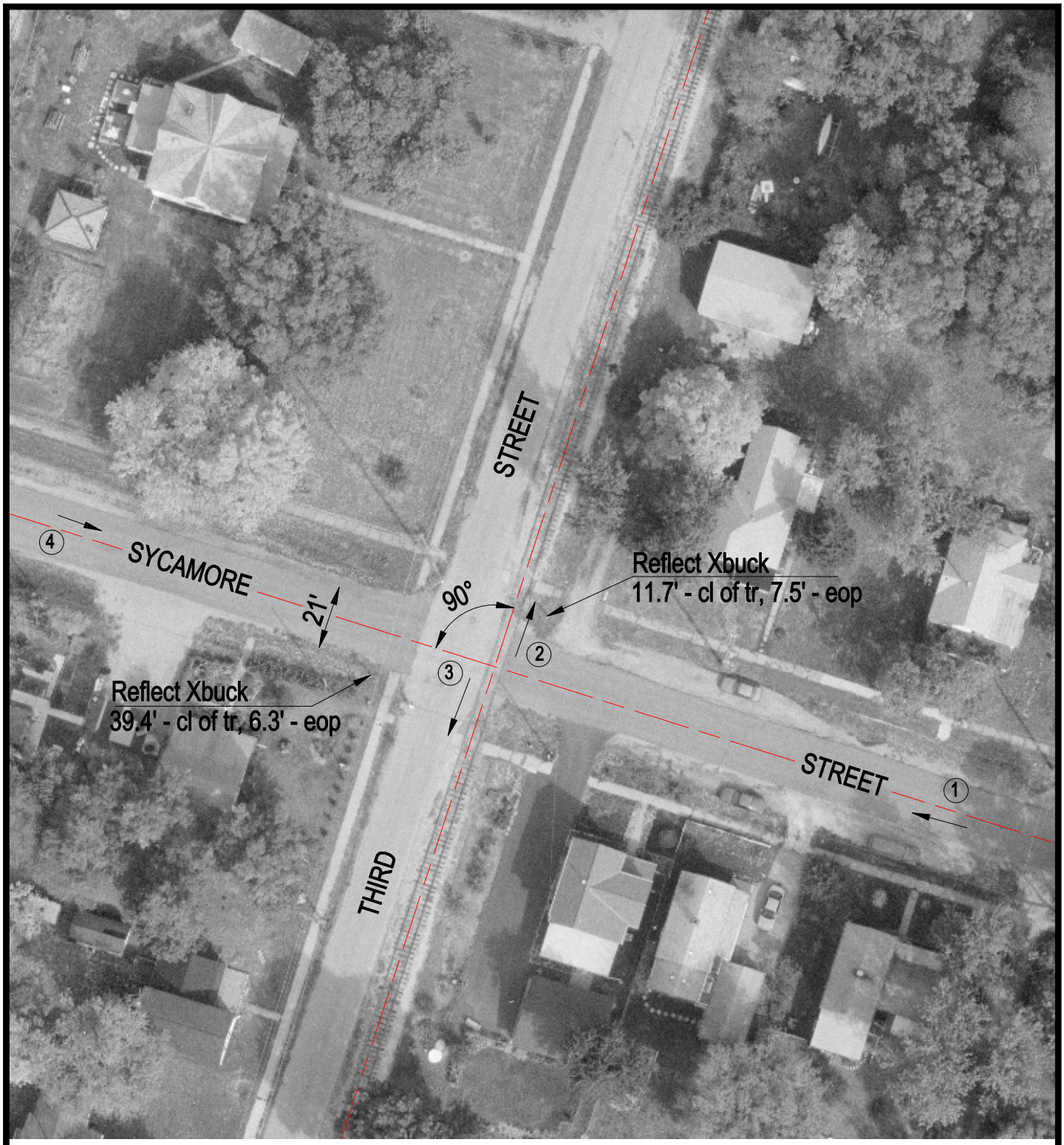

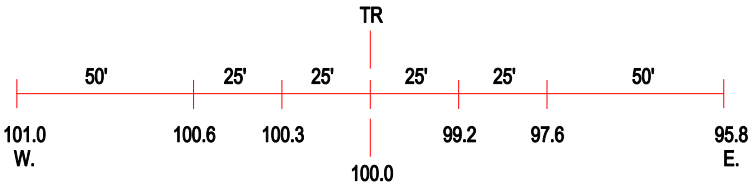

ROAD PROFILE

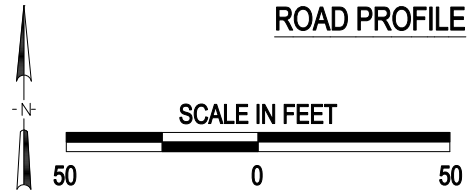

3 Photo Location

Crossing #:	603926K
Location:	Peoria Co., City of Chillicothe (I)
Lat/Long:	40°54'49" / 89°29'19"
Railroad:	IAIS
Street:	Sycamore Street
Railroad Milepost:	143.05
Crossing Protection:	Signs

J:\PEORIA\603926K\603926K.DWG 01/11/00 09:58 TFC