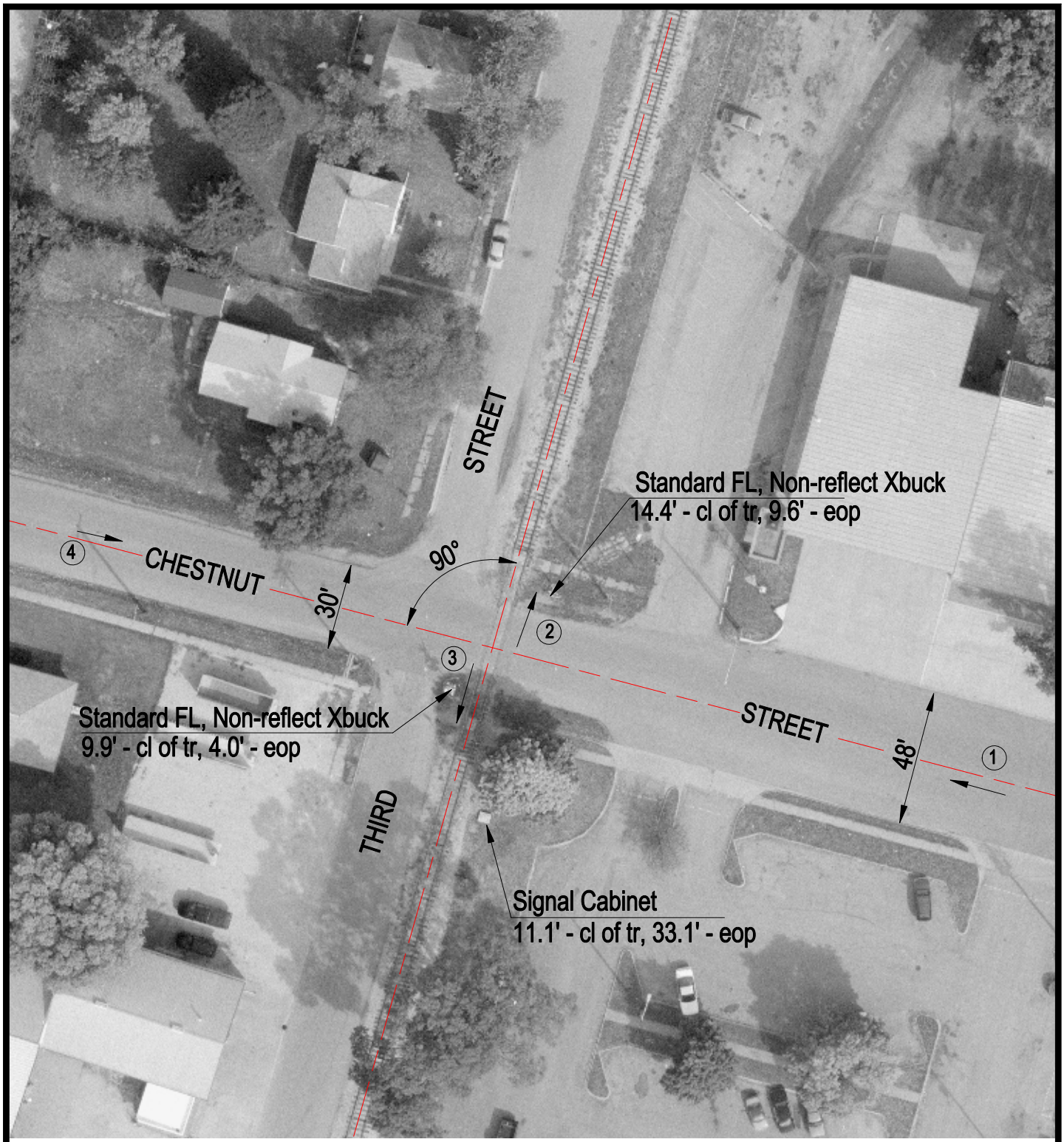

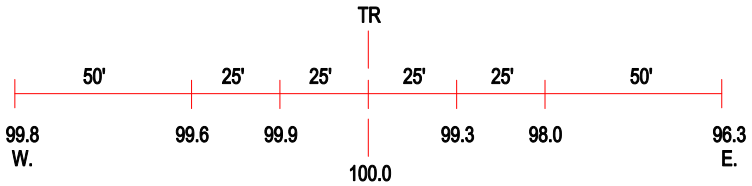

ROAD PROFILE

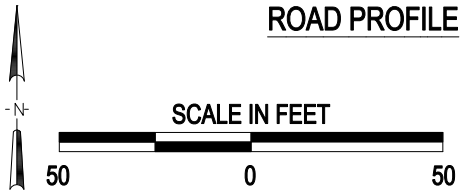

3 Photo Location

Crossing #:	603921B
Location:	Peoria Co., City of Chillicothe (I)
Lat/Long:	40°55'07" / 89°29'10"
Railroad:	IAIS
Street:	Chestnut Street
Railroad Milepost:	142.78
Crossing Protection:	Train Activated Devices

J:\PEORIA\603921B\603921B.DWG 01/11/00 07:29 TFC