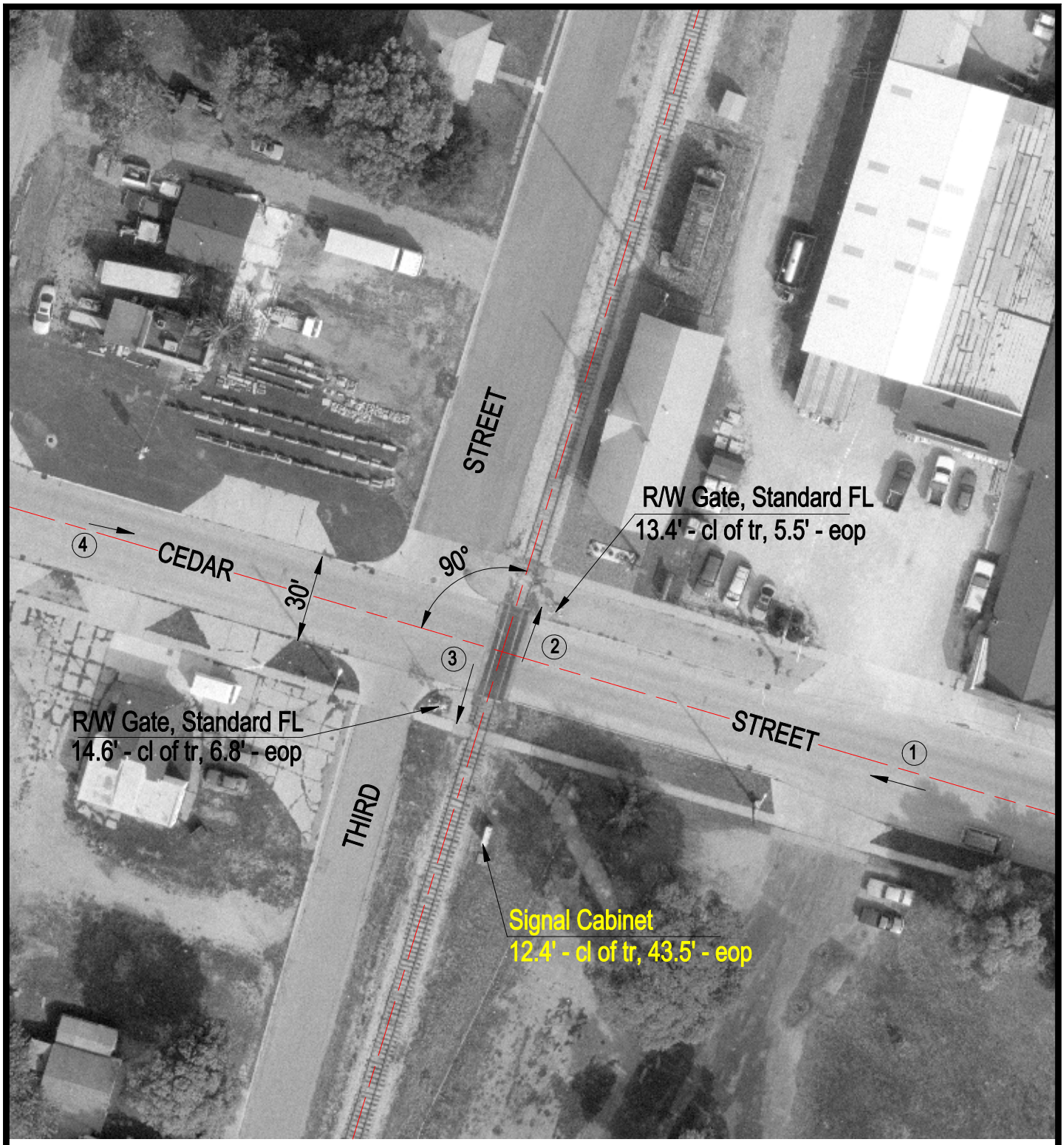

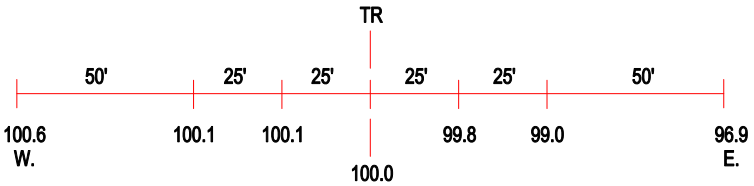

ROAD PROFILE

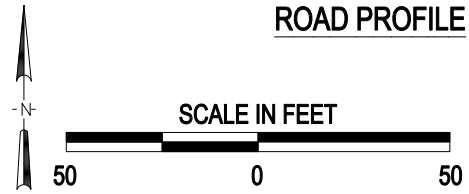

3 Photo Location

Crossing #:	603920U
Location:	Peoria Co., City of Chillicothe (I)
Lat/Long:	40°55'12" / 89°29'09"
Railroad:	IAIS
Street:	Cedar Street
Railroad Milepost:	142.70
Crossing Protection:	Train Activated Devices

J:\PEORIA\603920U\603920U.DWG 01/10/00 15:42 TFC