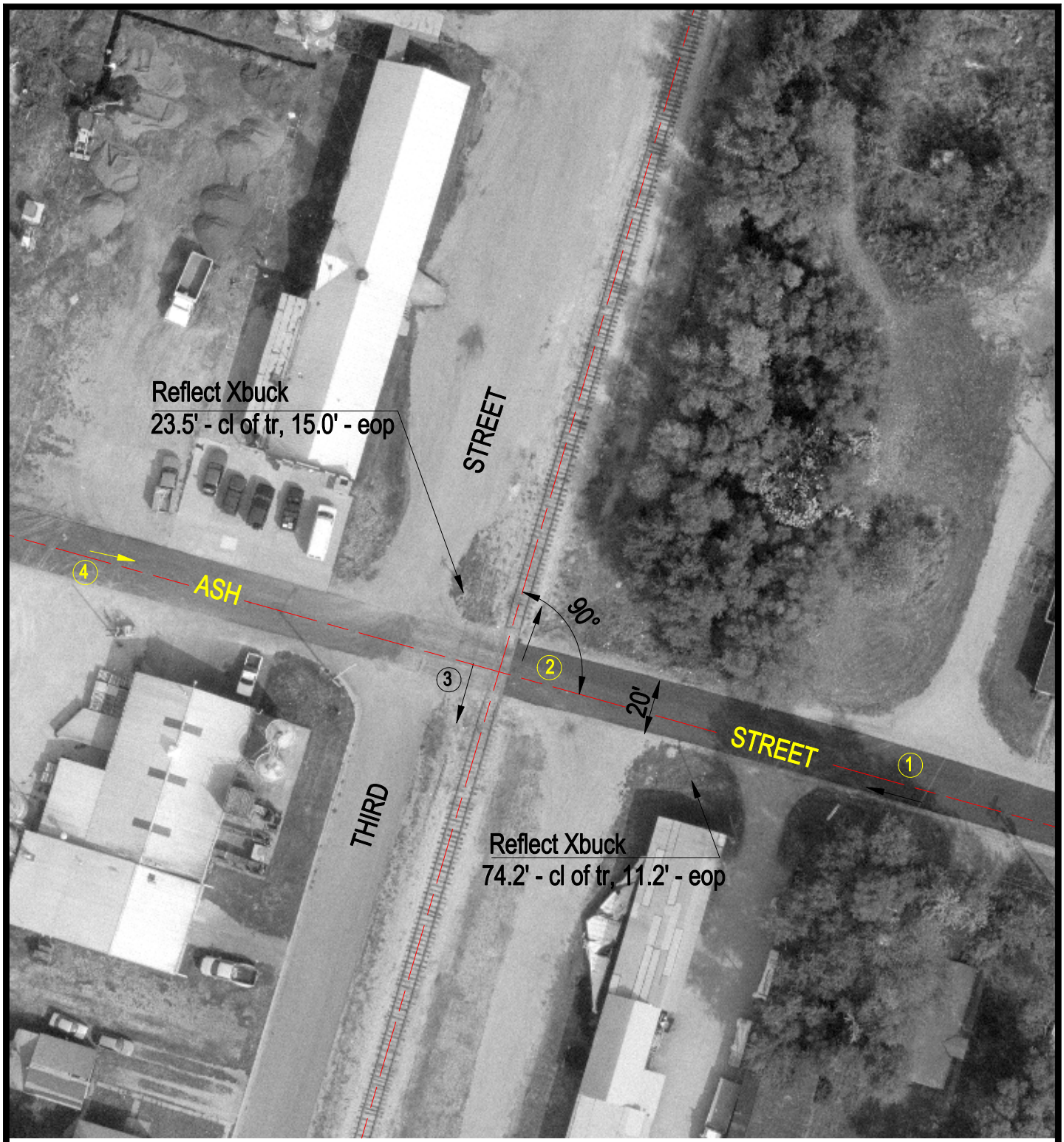

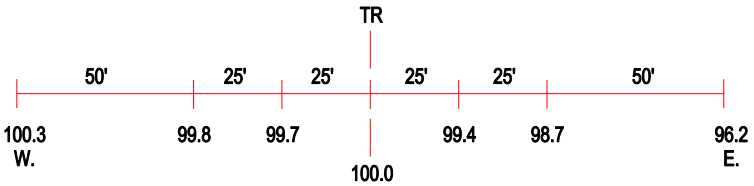

ROAD PROFILE

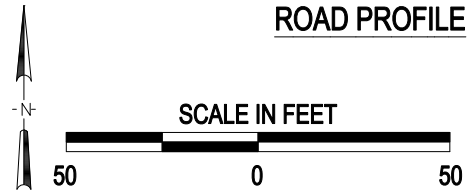

3 Photo Location

Crossing #:	603919A
Location:	Peoria Co., City of Chillicothe (I)
Lat/Long:	40°55'15" / 89°29'07"
Railroad:	IAIS
Street:	Ash Street
Railroad Milepost:	142.60
Crossing Protection:	Signs

J:\PEORIA\603919A\603919A.DWG 03/09/01 07:48 WAK