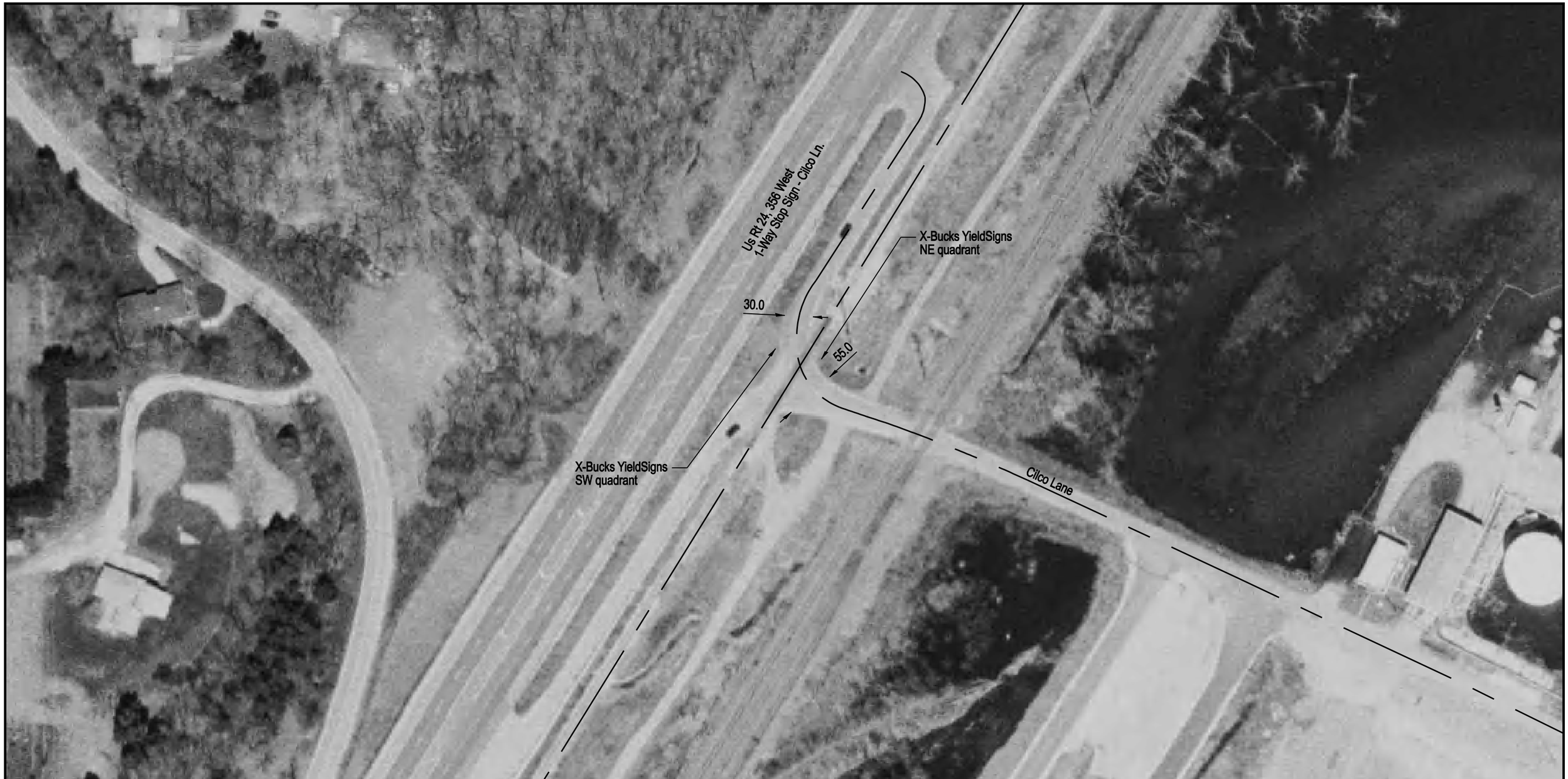

NOTE: ALL MEASUREMENTS ARE IN FEET

DOT/AAR Inventory #: 603887W

Location: Peoria Co., Near Bartonville, IL

Lat/Long: 40° 36' 15"/-89° 39' 52"

Railroad Milepost-Line: 168.24-CNWPT

Crossing Angle (Deg.): 50

Crossing Width (By Track): 157.5

Number of Tracks: 1

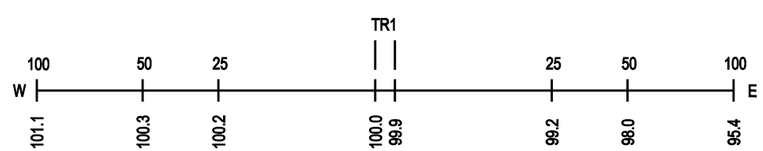

ROAD PROFILE

N

SCALE IN FEET

100 50 0 100