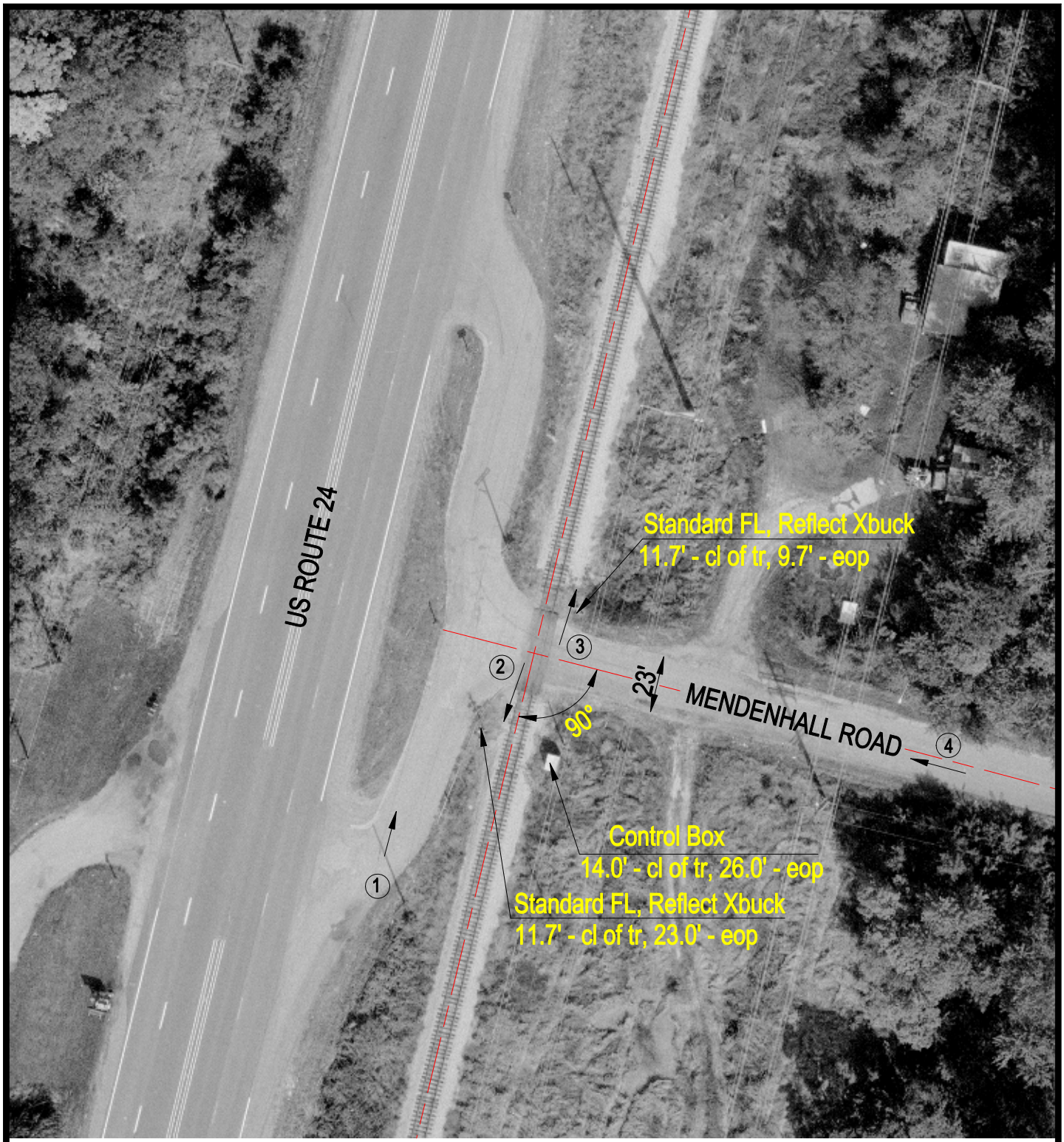

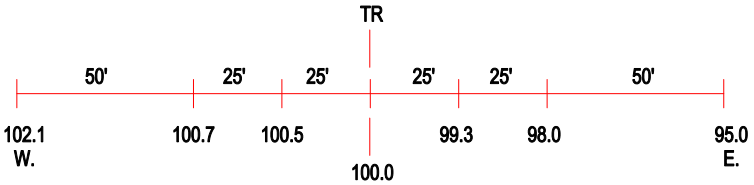

ROAD PROFILE

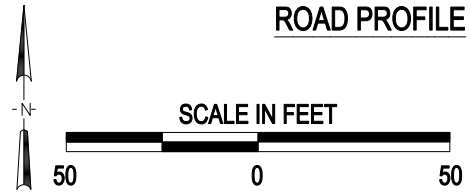

3 Photo Location

Crossing #:	000500T
Location:	Peoria Co., City of Bartonville (I)
Lat/Long:	40°37'04" / 89°39'28"
Railroad:	TPW
Street:	Mendenhall Road
Railroad Milepost:	117.00
Crossing Protection:	Train Activated Devices

J:\PEORIA\000500T\000500T.DWG 03/05/01 10:45 PMM