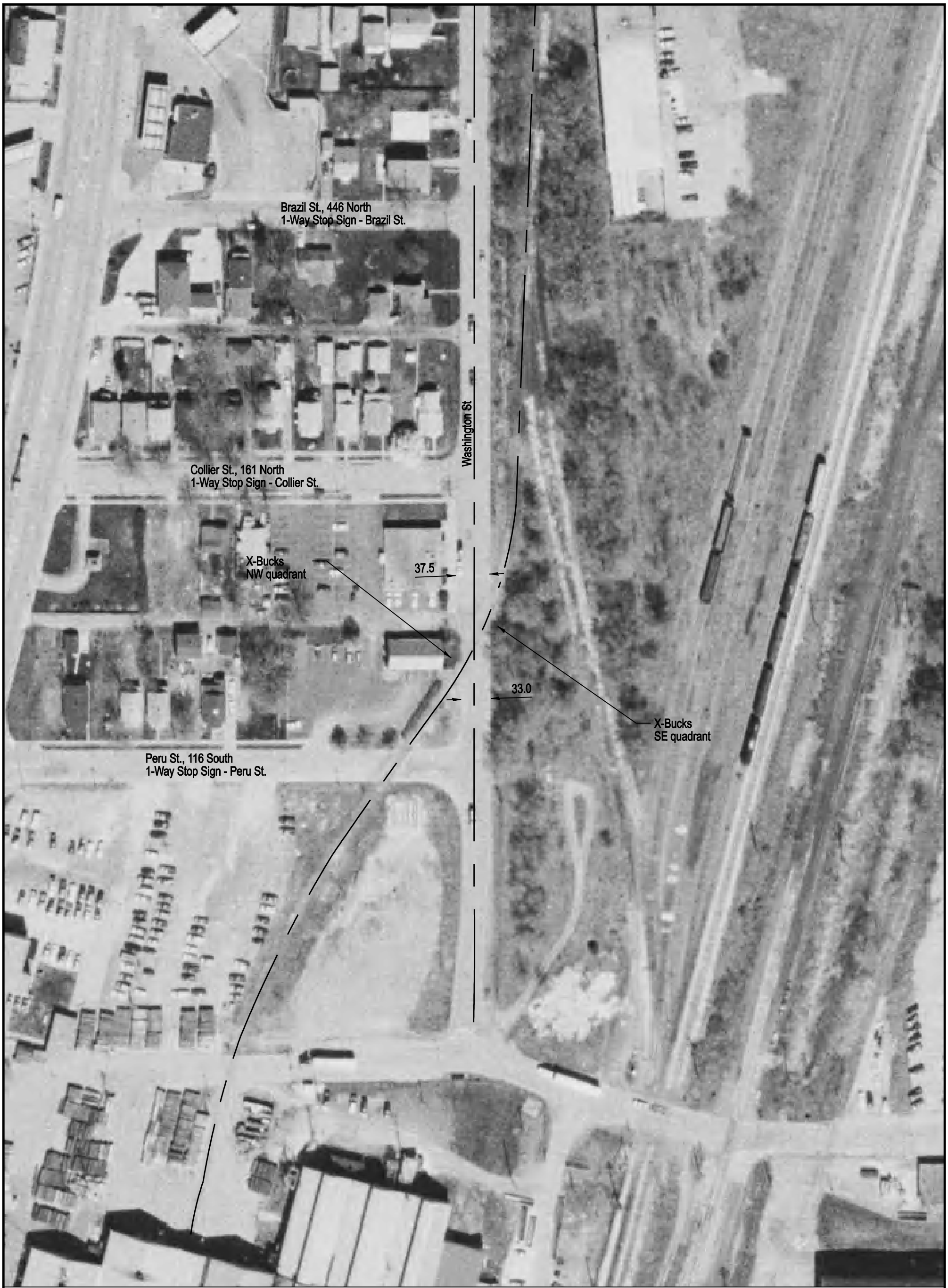

NOTE: ALL MEASUREMENTS ARE IN FEET

DOT/AAR Inventory #: 603879E

Location: Peoria Co., In Bartonville, IL

Lat/Long: 40º 38' 48"/-89º 38' 53"

Railroad Milepost - Line: 165.2-CNWPT

Crossing Angle (Deg.): 30

Crossing Width (By Track): 81.5

Number of Tracks: 1

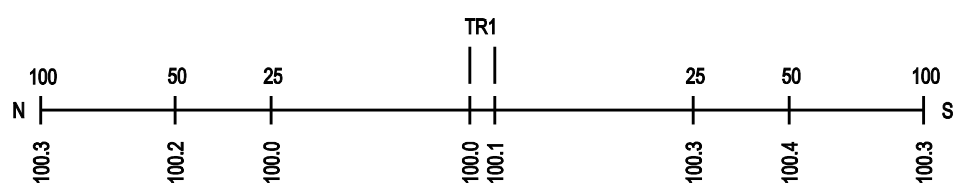
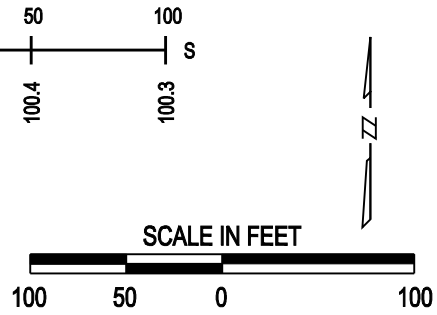
ROAD PROFILE