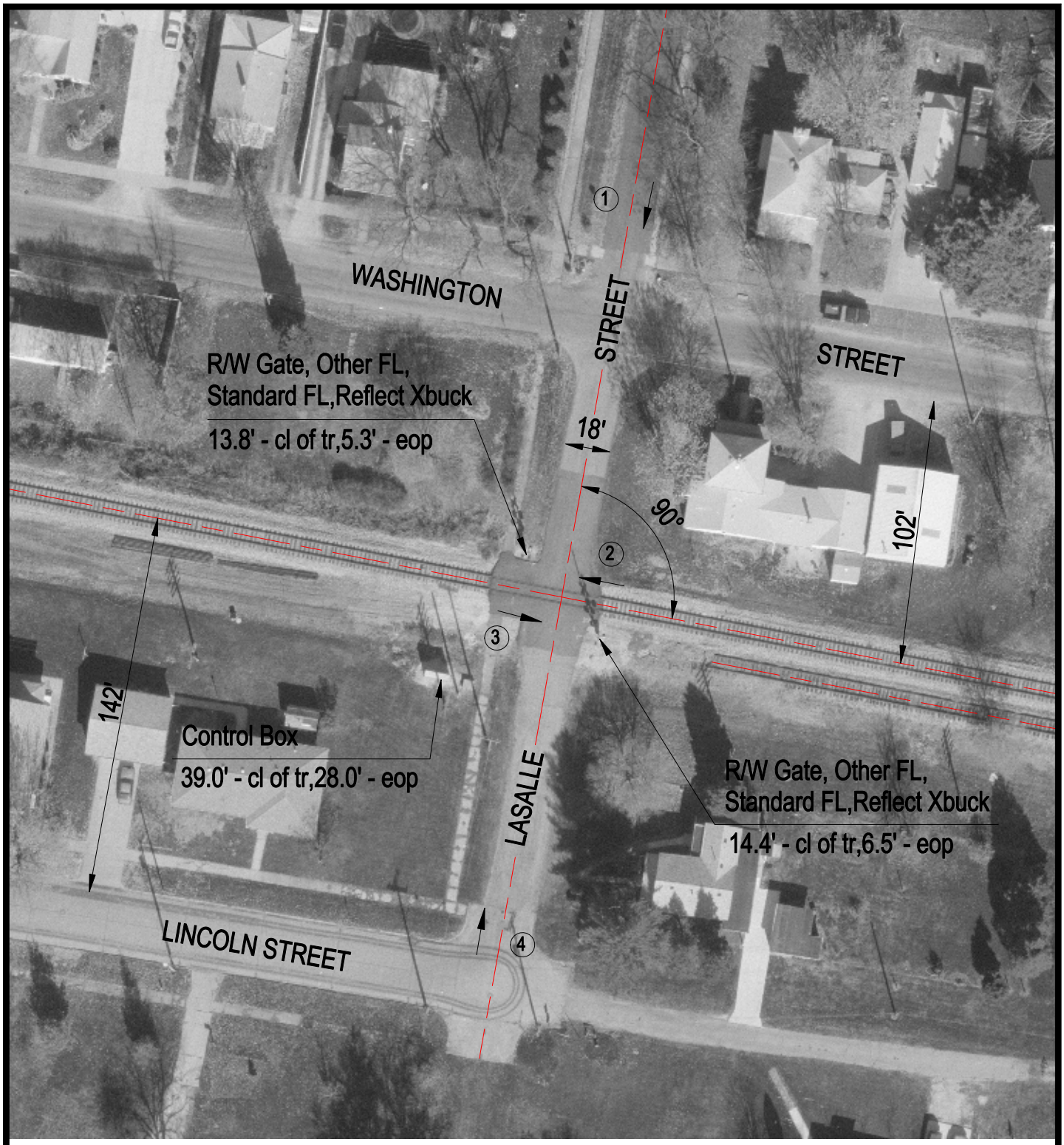

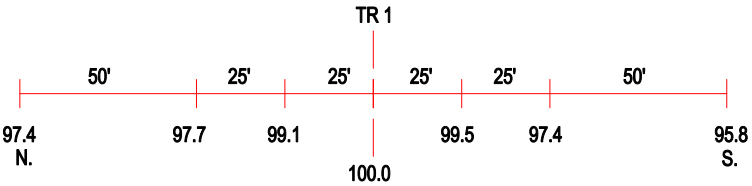

ROAD PROFILE

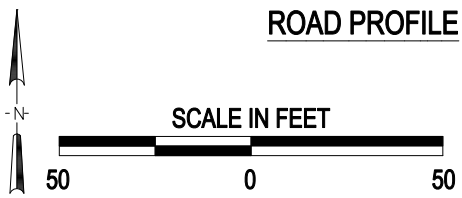

3 Photo Location

Crossing #:	603785D
Location:	LaSalle Co., City of Marseilles (N)
Lat/Long:	41°19'32" / 88°41'38"
Railroad:	CSX
Street:	Lasalle Street
Railroad Milepost:	76.66
Crossing Protection:	Train Activated Devices

J:\LASALLE\603785D\603785D.DWG 07/31/00 09:21 LPM