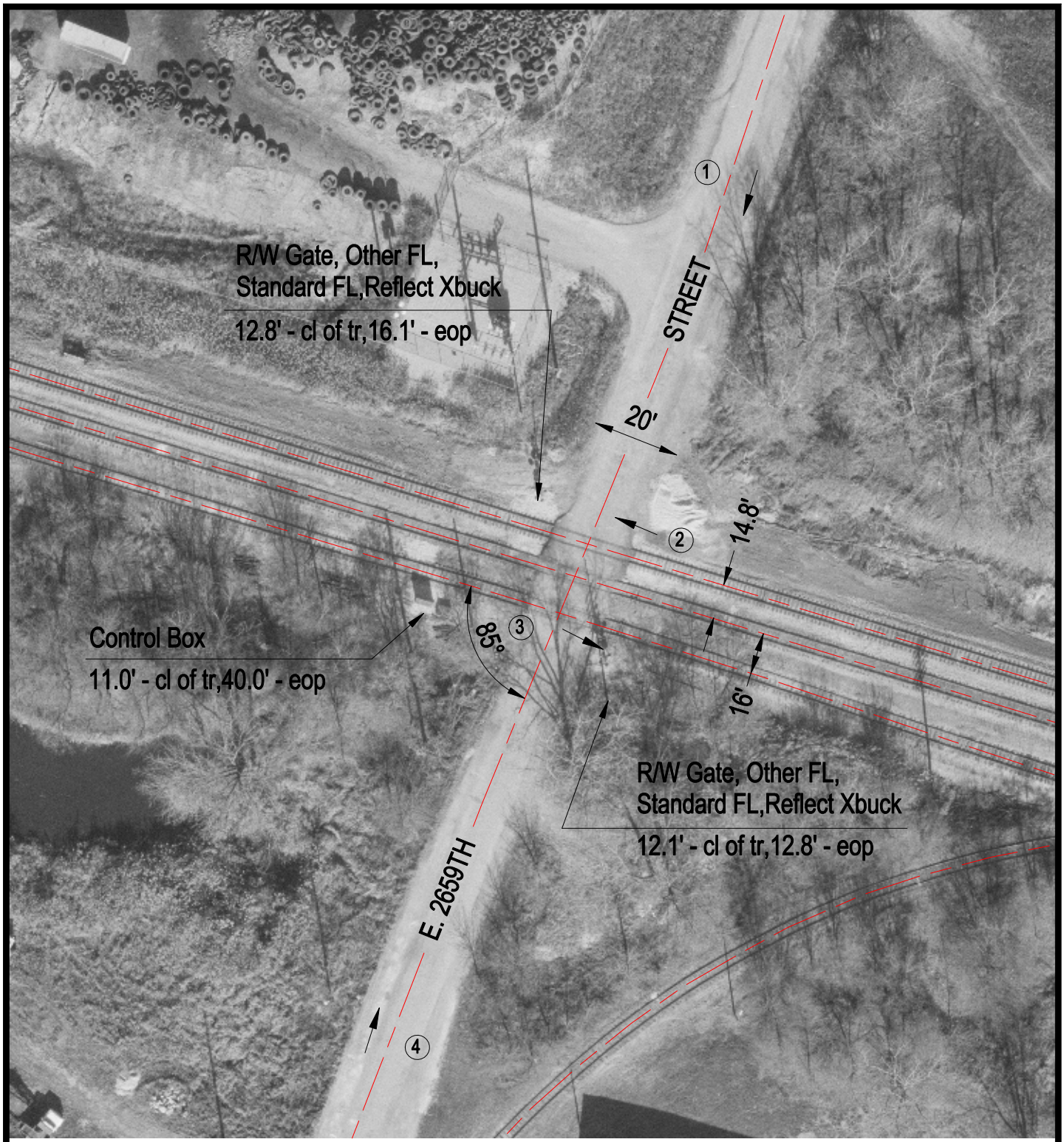

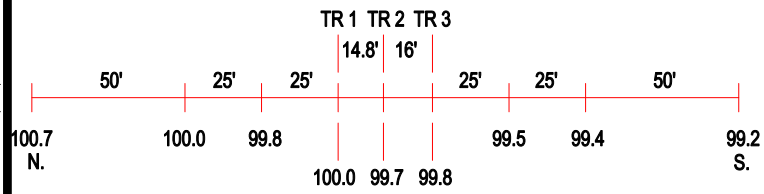

ROAD PROFILE

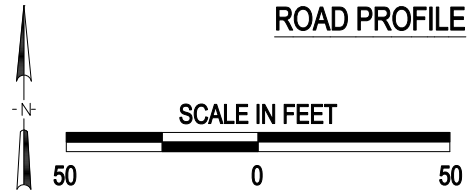

3 Photo Location

Crossing #:	603781B
Location:	LaSalle Co., City of Marseilles (I)
Lat/Long:	41°19'08" / 88°39'28"
Railroad:	CSX
Street:	East 2659th Street
Railroad Milepost:	74.71
Crossing Protection:	Train Activated Devices

J:\LASALLE\603781B\603781B.DWG 03/02/01 15:53 BJB