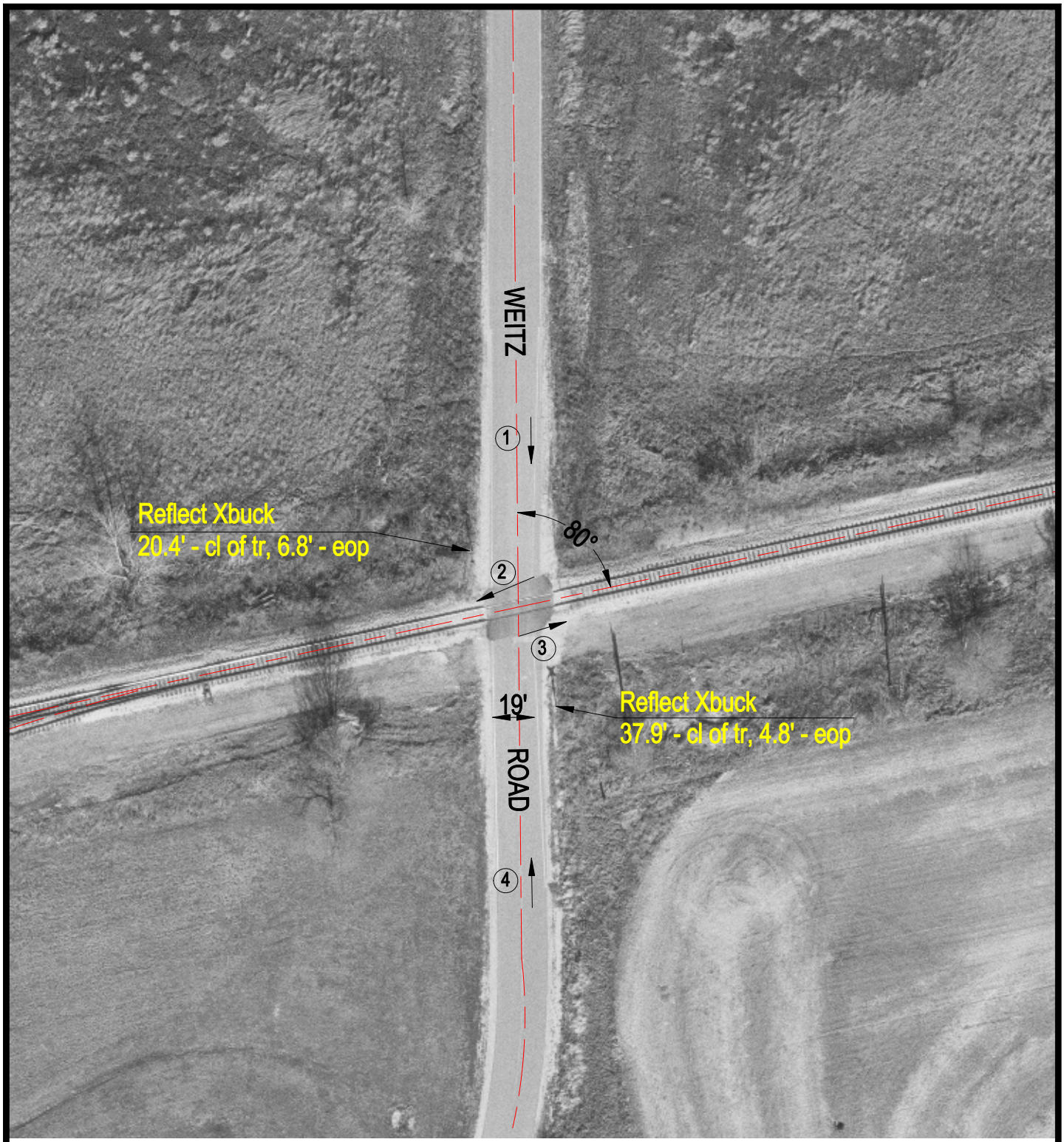

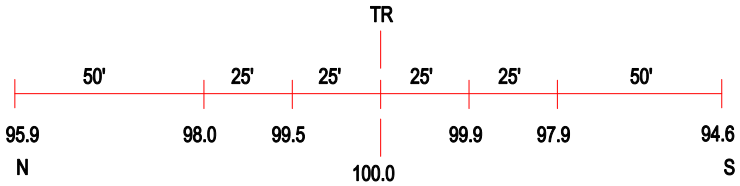

ROAD PROFILE

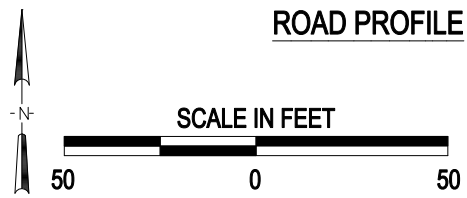

(3) Photo Location

Crossing #:	603765S
Location:	Grundy Co., City of Morris (Near)
Lat/Long:	41°21'13" / 88°29'19"
Railroad:	CSX
Street:	Weitz Rd
Railroad Milepost:	65.24
Crossing Protection:	Signs

J:\GRUNDY\603765S\603765S.DWG 06/27/00 13:38 AJB