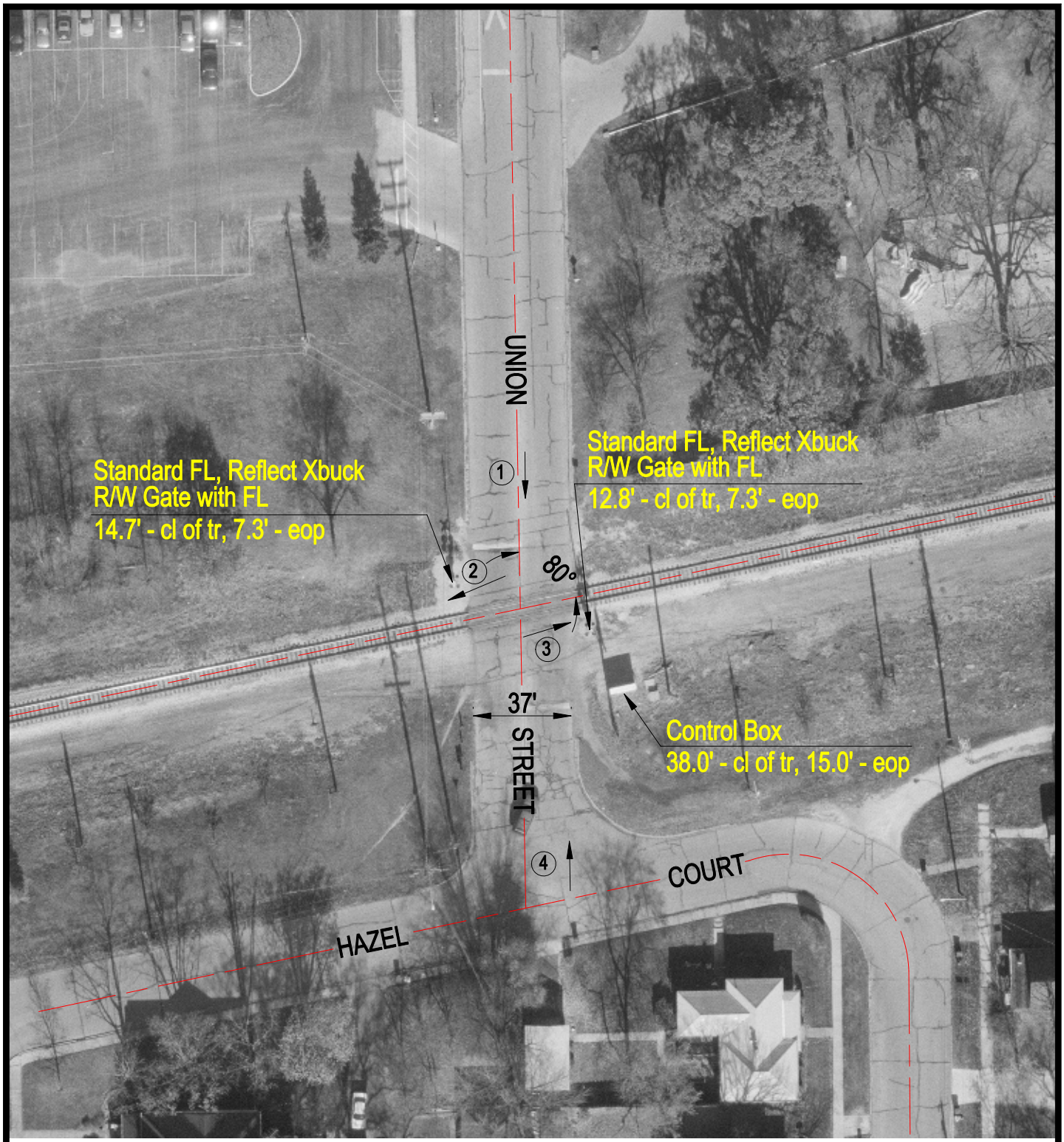

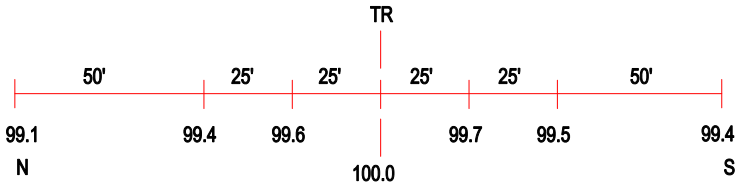

ROAD PROFILE

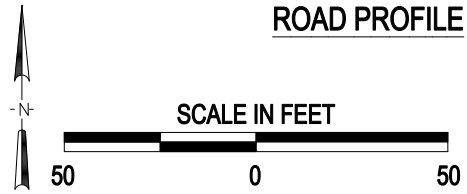

3 Photo Location

Crossing #:	603762W
Location:	Grundy Co., City of Morris (In)
Lat/Long:	41°21'46" / 88°25'57"
Railroad:	CSX
Street:	Union St
Railroad Milepost:	62.20
Crossing Protection:	Train Activated Devices

J:\GRUNDY\603762W\603762W.DWG 06/27/00 13:25 AJB