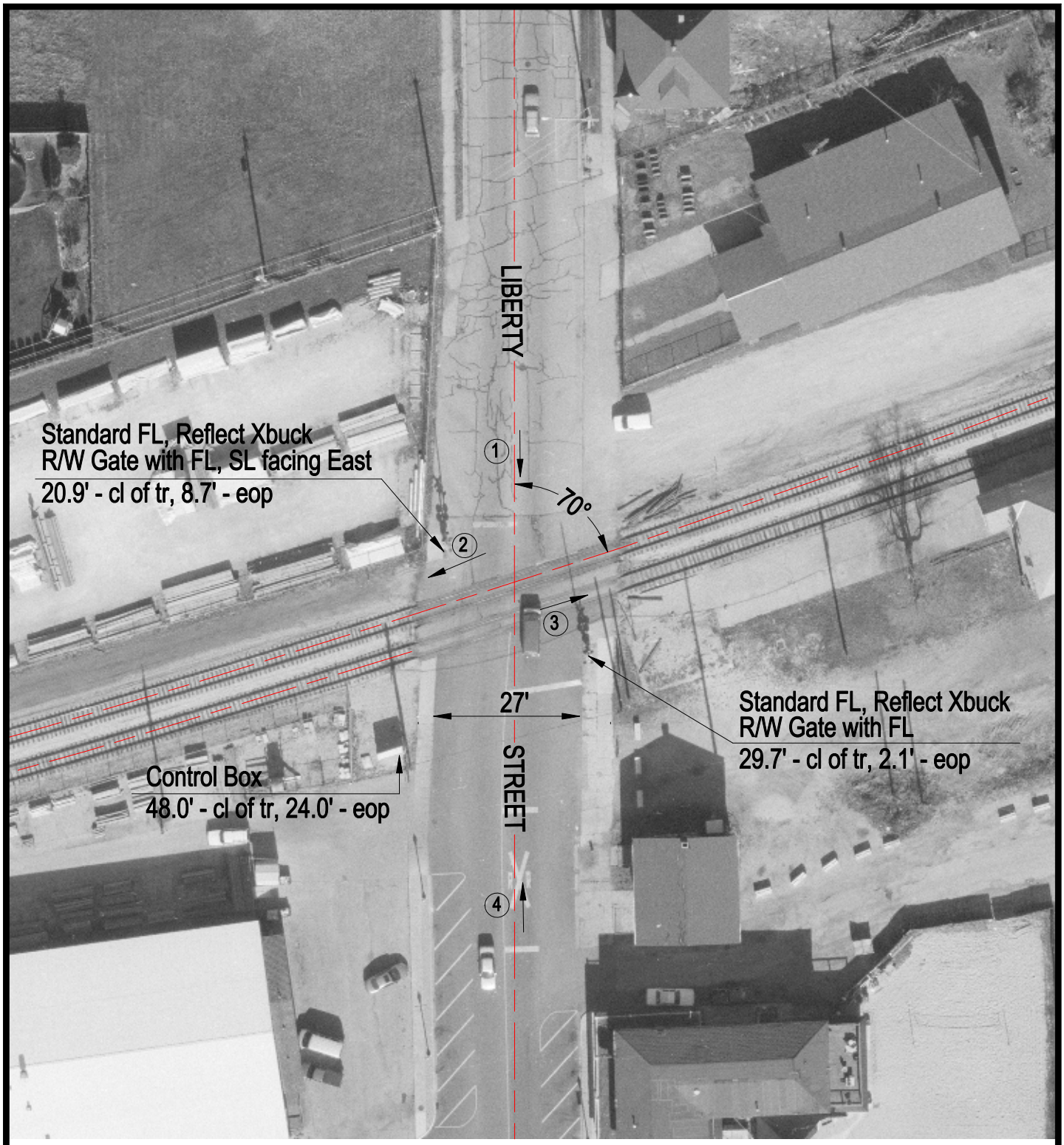

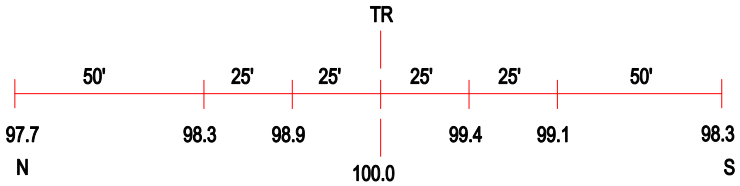

ROAD PROFILE

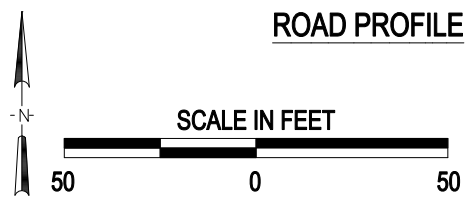

3 Photo Location

Crossing #:	603758G
Location:	Grundy Co., City of Morris (In)
Lat/Long:	41°21'49" / 88°25'26"
Railroad:	CSX
Street:	Liberty St
Railroad Milepost:	61.86
Crossing Protection:	Train Activated Devices

J:\GRUNDY\603758G\603758G.DWG 06/27/00 13:10 AJB