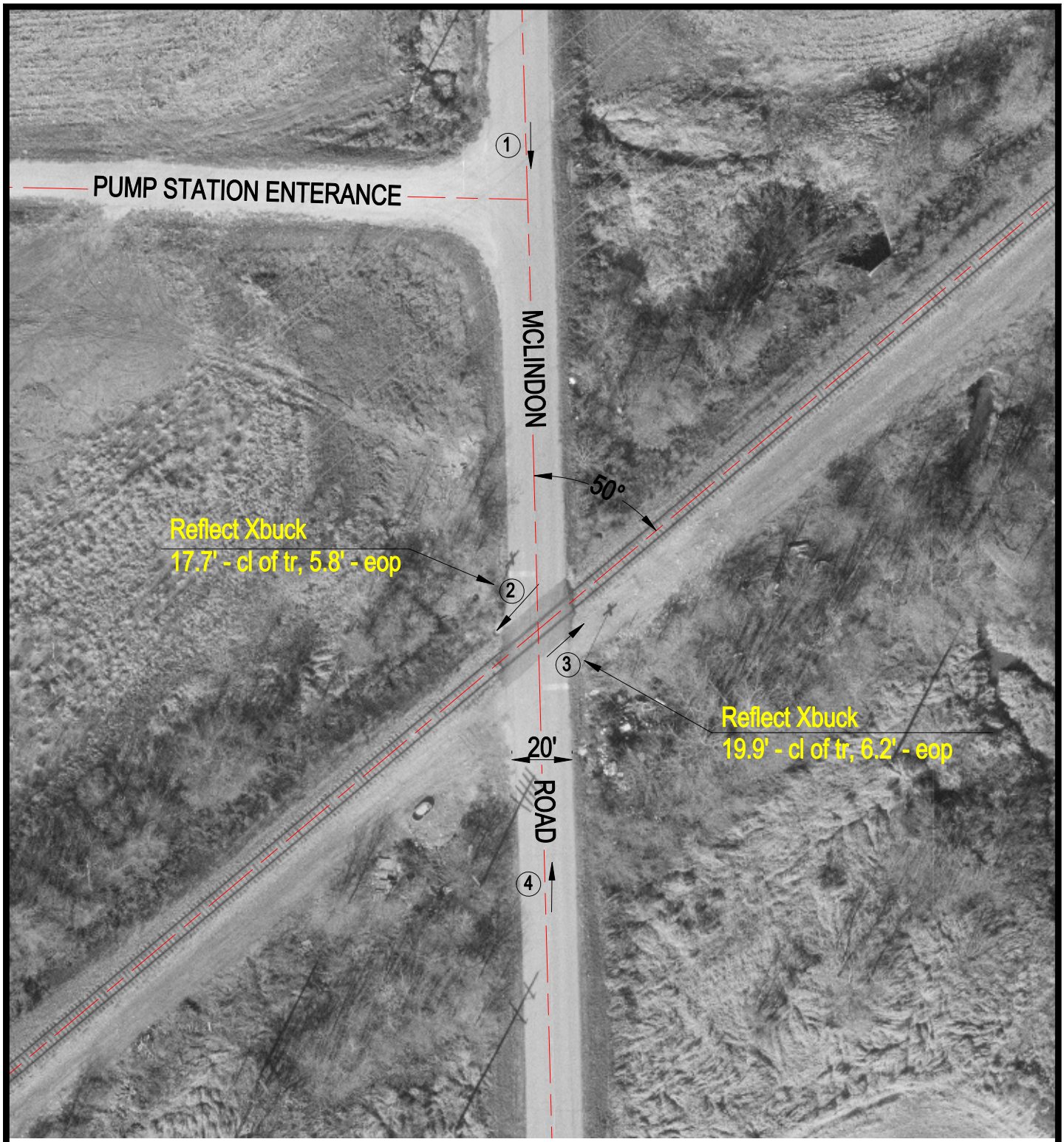

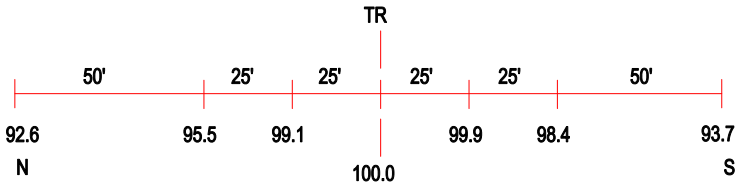

ROAD PROFILE

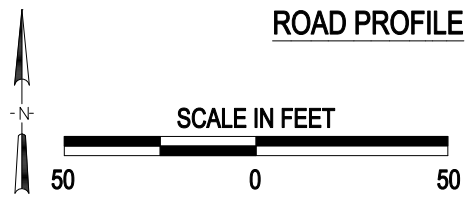

3 Photo Location

Crossing #:	603742K
Location:	Grundy Co., City of Minooka (Near)
Lat/Long:	41°26'56" / 88°17'29"
Railroad:	CSX
Street:	McLindon Rd
Railroad Milepost:	52.84
Crossing Protection:	Signs

J:\GRUNDY\603742K\603742K.DWG 06/27/00 11:02 AJB