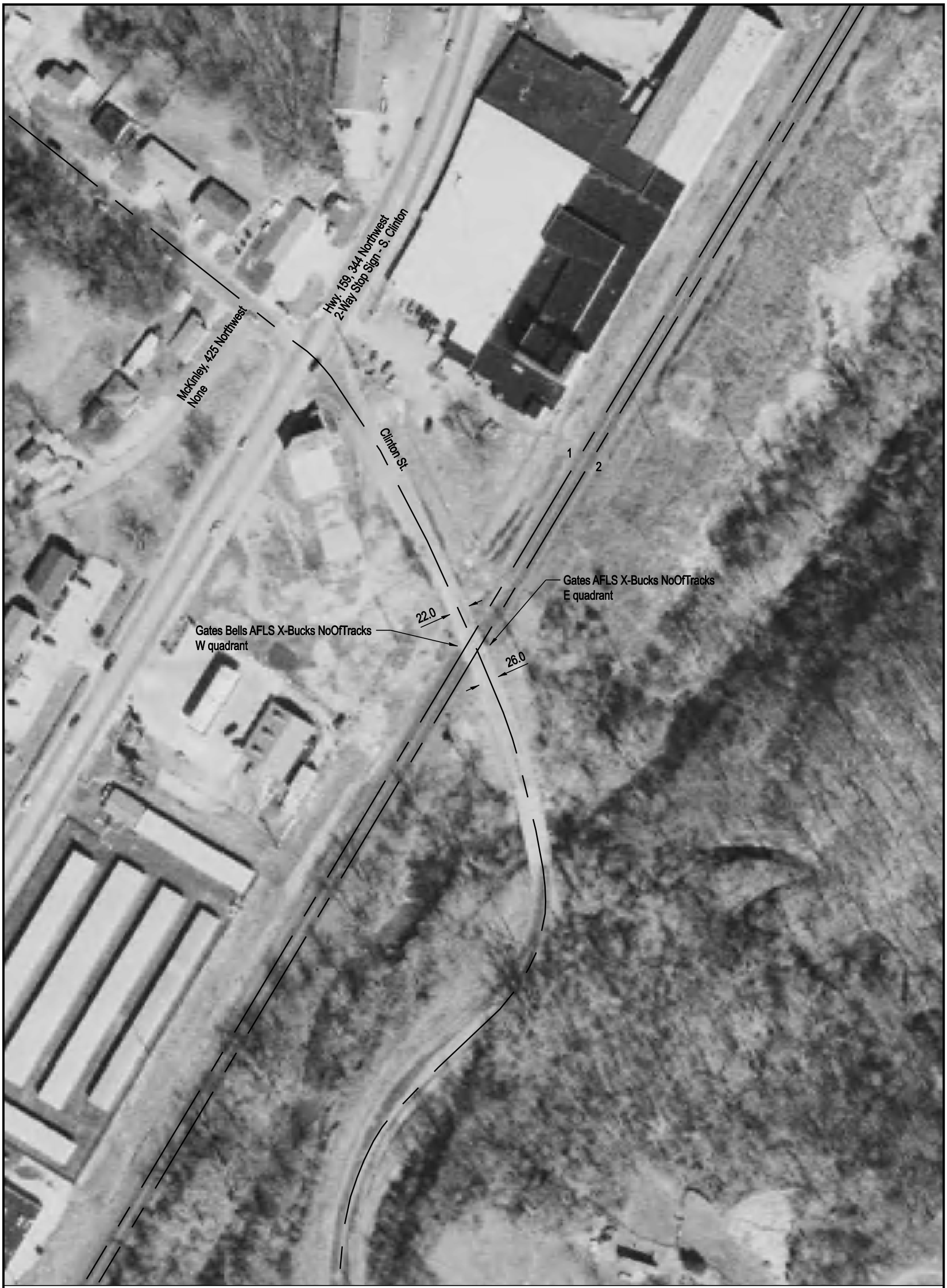

NOTE: ALL MEASUREMENTS ARE IN FEET

DOT/AAR Inventory #: 546576N

Location: Madison Co., In Collinsville, IL

Lat/Long: 38º 39' 40"/-89º 58' 57"

Railroad Milepost - Line: 228.2-CRA

Crossing Angle (Deg.): 55

Crossing Width (By Track): 33.5, 33.0 (1 to 2)

Number of Tracks: 2

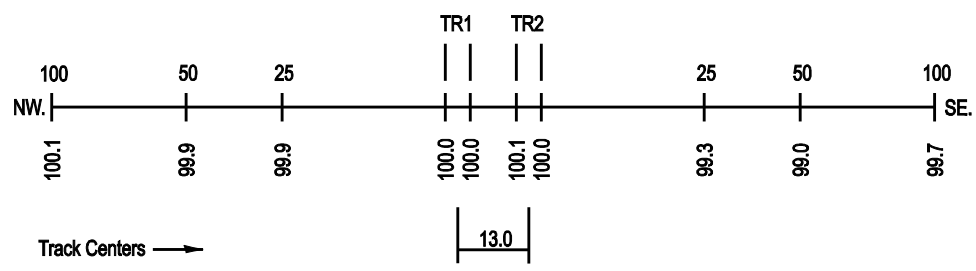
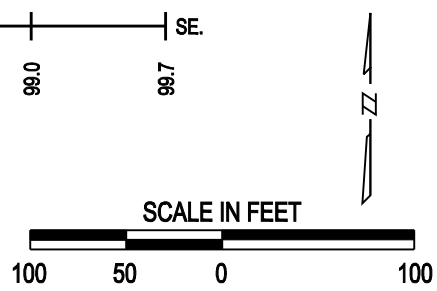
ROAD PROFILE