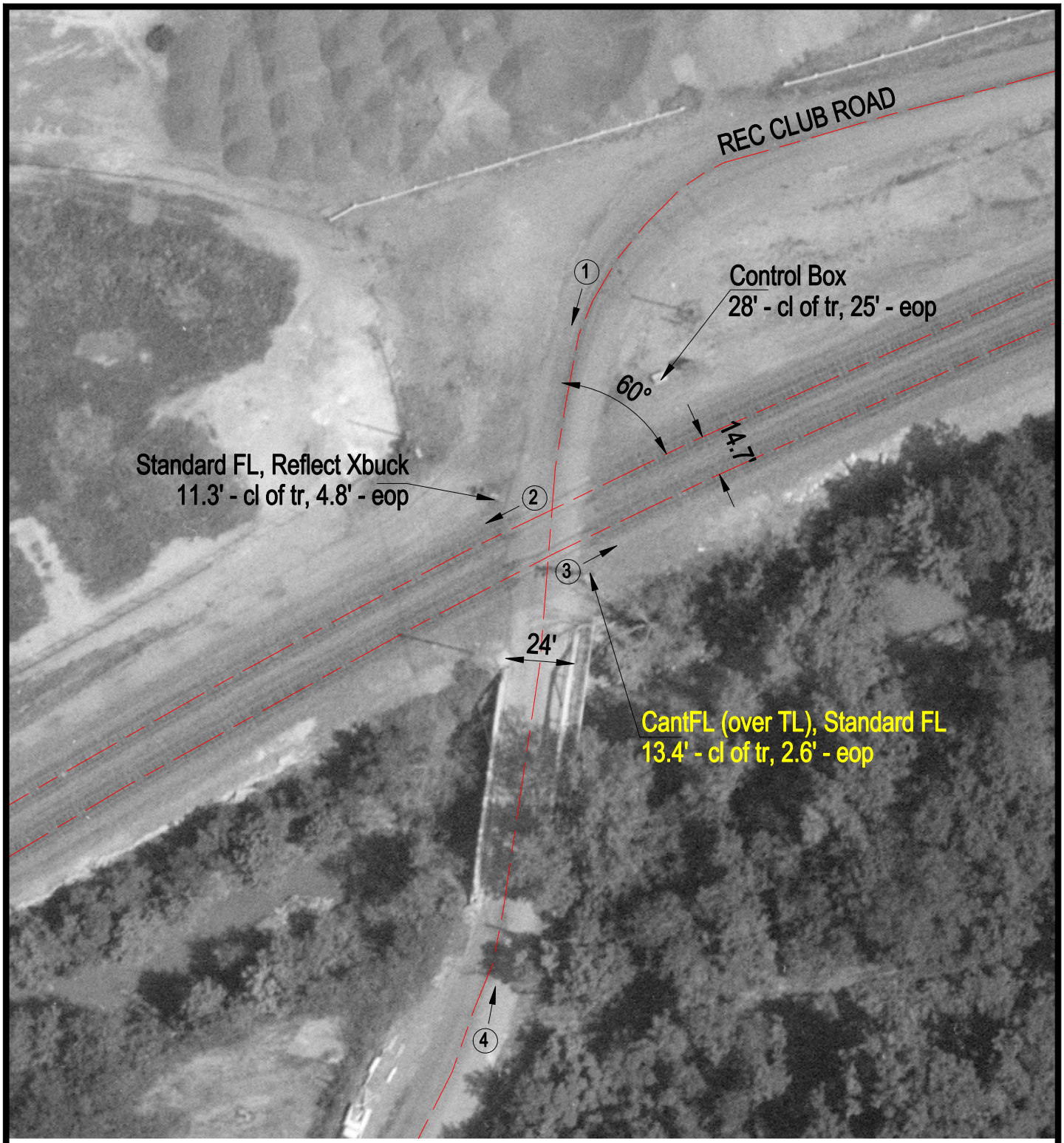

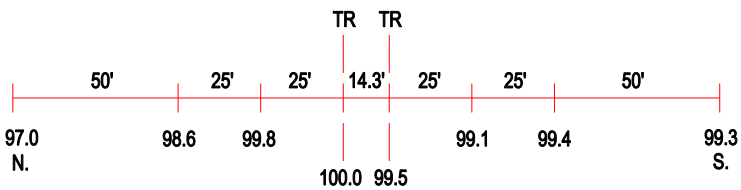

ROAD PROFILE

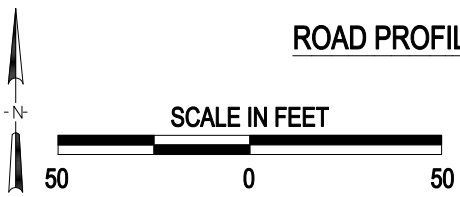

3 Photo Location

Crossing #:	546574A
Location:	Madison Co., City of Collinsville (I)
Lat/Long:	38°40'30" / 89°58'05"
Railroad:	CR
Street:	Rec Club Road
Railroad Milepost:	225.90
Crossing Protection:	Train Activated Devices