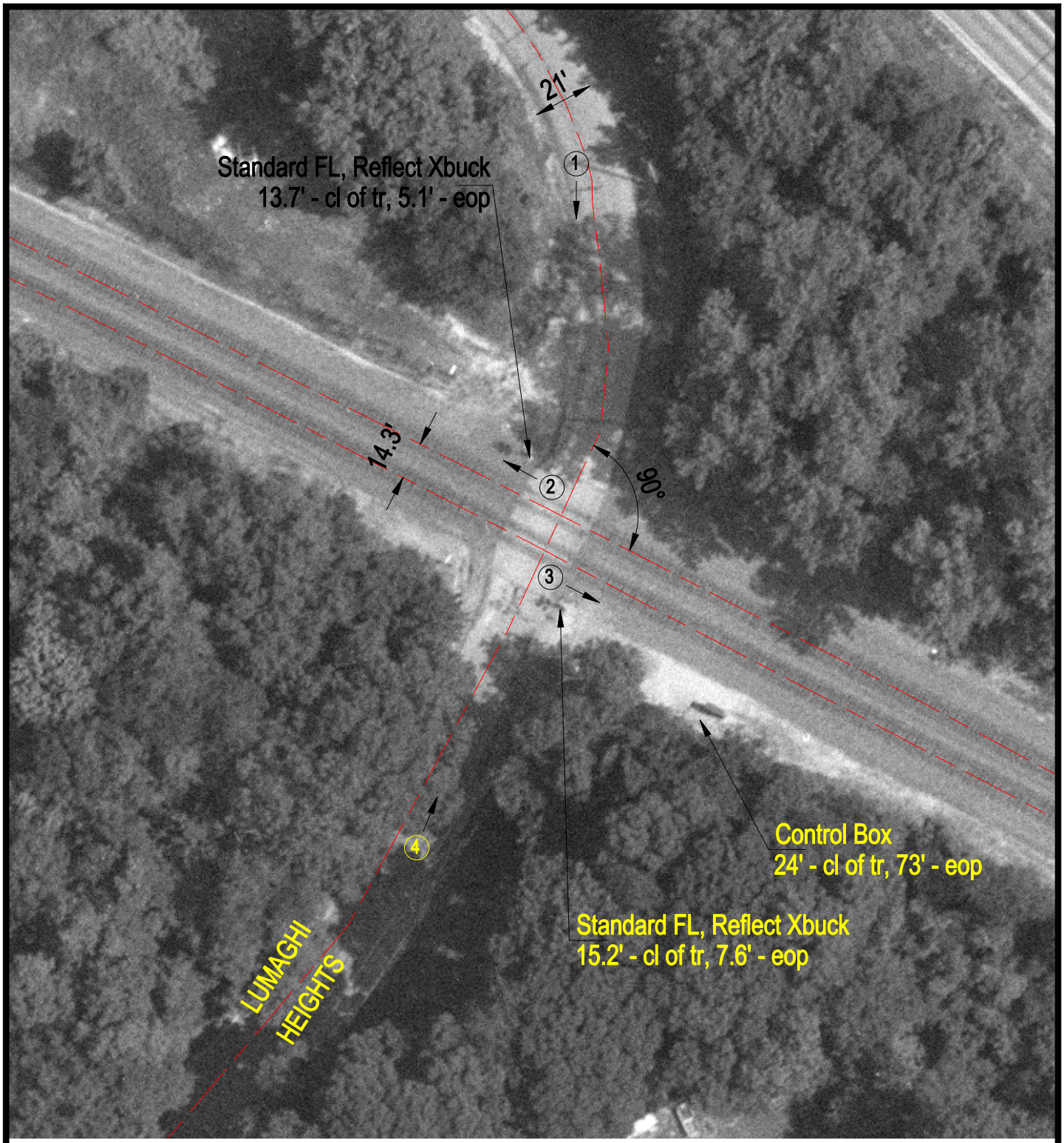

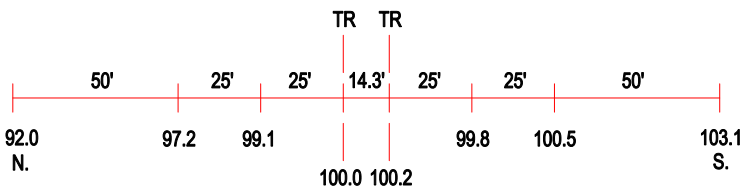

ROAD PROFILE

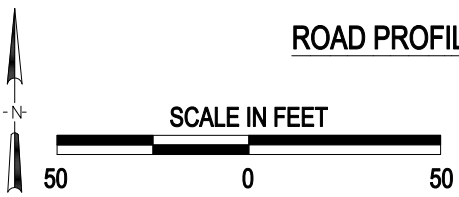

3 Photo Location

Crossing #:	546571E
Location:	Madison Co., City of Collinsville (N)
Lat/Long:	38°40'28" / 89°56'56"
Railroad:	CR
Street:	Lumaghi Heights
Railroad Milepost:	224.80
Crossing Protection:	Train Activated Devices