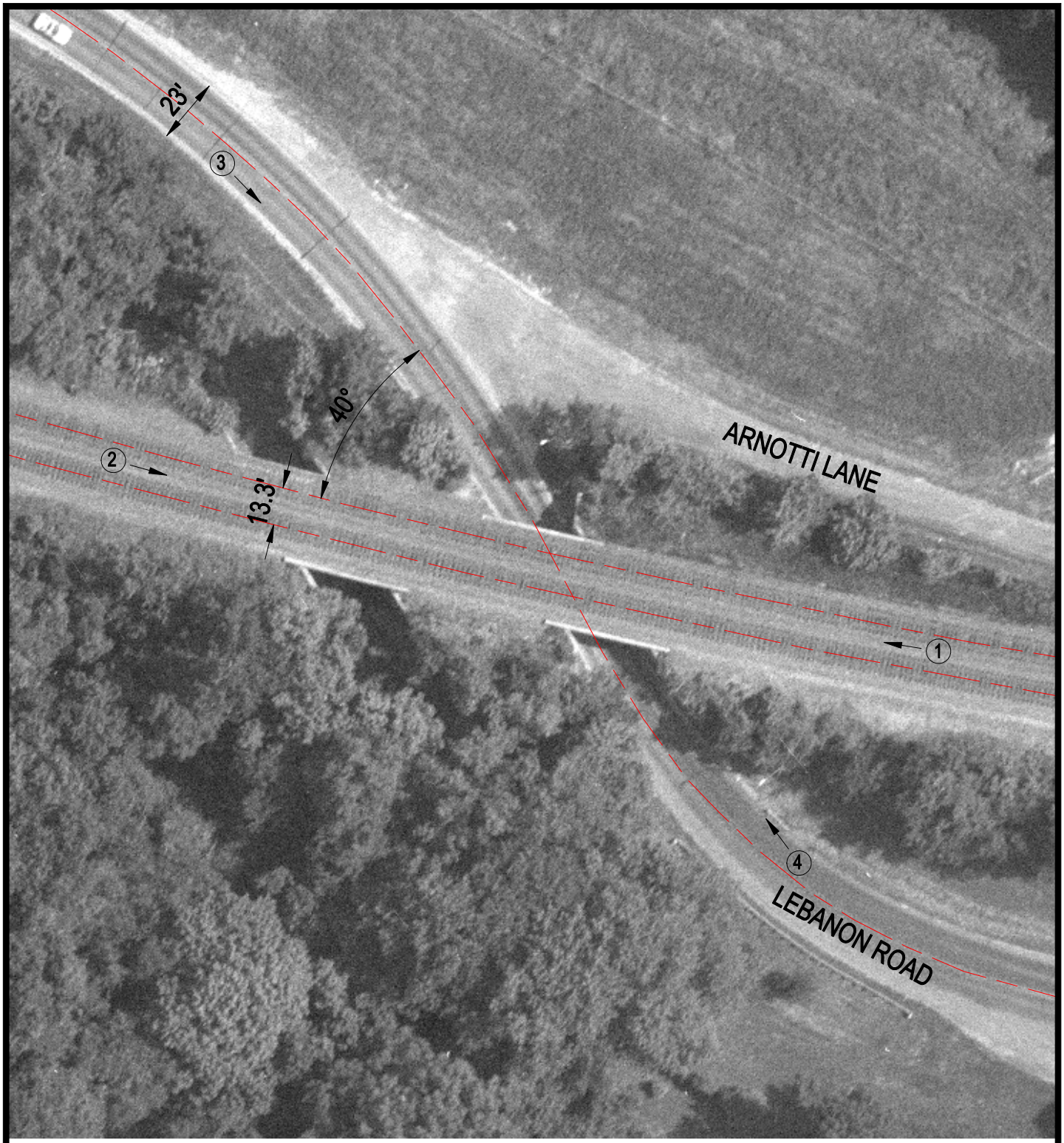

Crossing #: 546570X

Location: Madison Co., City of Collinsville (N)

Lat/Long: 38°40'22" / 89°56'41"

Railroad: CR

Street: Lebanon Road

Railroad Milepost: 224.50

IDOT ID # 060 - 9914

N

SCALE IN FEET

50 0 50

3 Photo Location