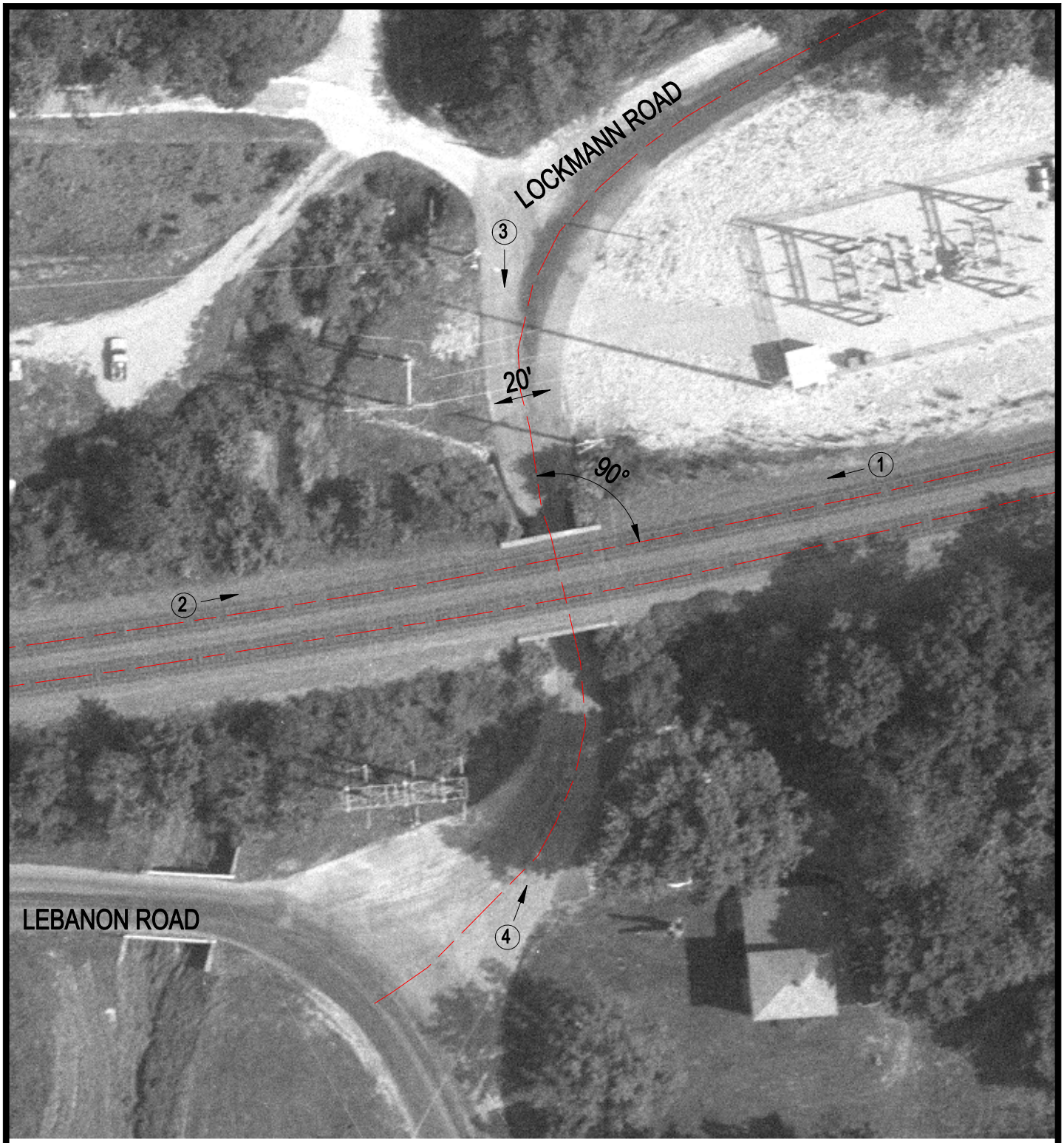

Crossing #: 546569D

Location: Madison Co., City of Collinsville (N)

Lat/Long: 38°40'20" / 89°56'18"

Railroad: CR

Street: Lockmann Road

Railroad Milepost: 224.15

IDOT ID # 060 - 9925

N

SCALE IN FEET

50 0 50

3 Photo Location