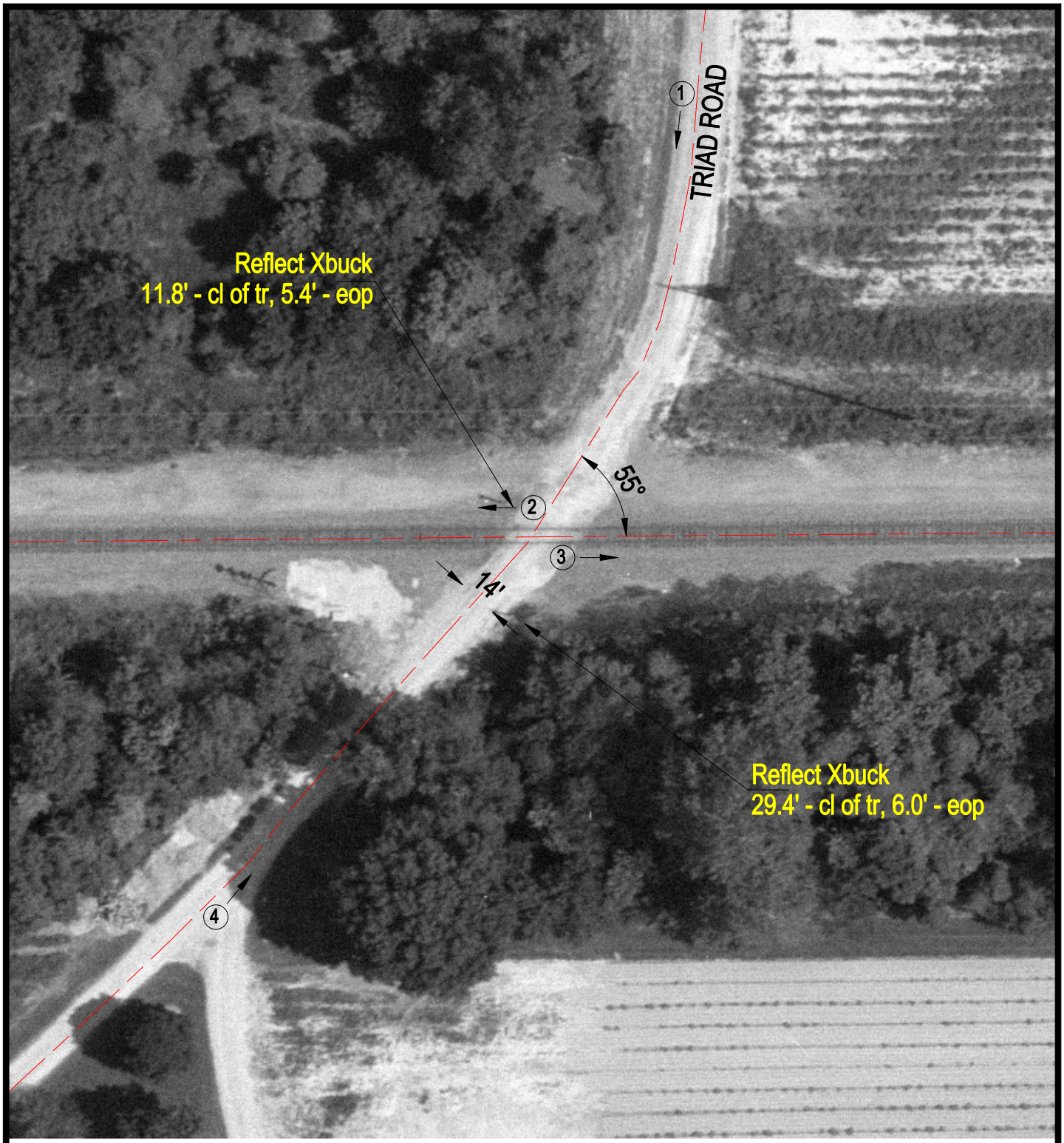

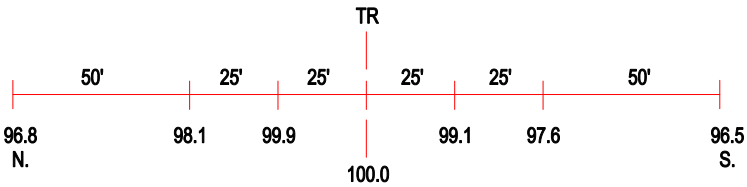

ROAD PROFILE

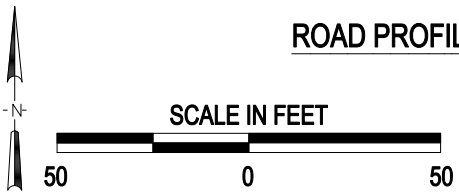

3 Photo Location

Crossing #:	546561Y
Location:	Madison Co., City of St. Jacob (N)
Lat/Long:	38°42'52" / 89°49'19"
Railroad:	CR
Street:	Triad Road
Railroad Milepost:	217.10
Crossing Protection:	Signs