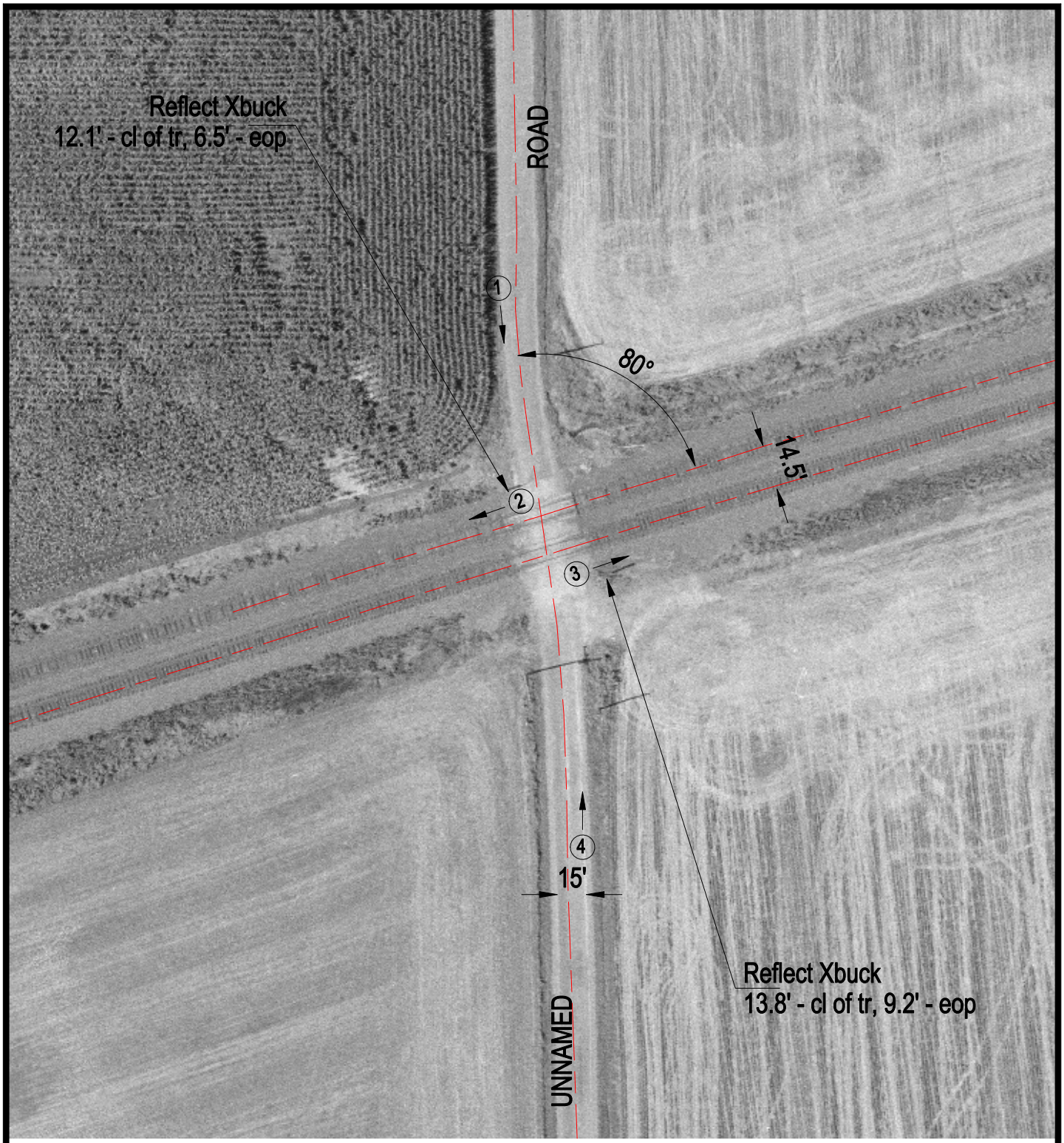

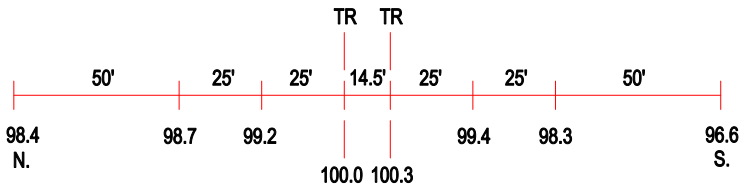

ROAD PROFILE

N

SCALE IN FEET

50 0 50

3 Photo Location

Crossing #:	546545P
Location:	Madison Co., City of Highland (N)
Lat/Long:	38°45'13" / 89°38'55"
Railroad:	CSX
Street:	Unnamed
Railroad Milepost:	207.20
Crossing Protection:	Signs