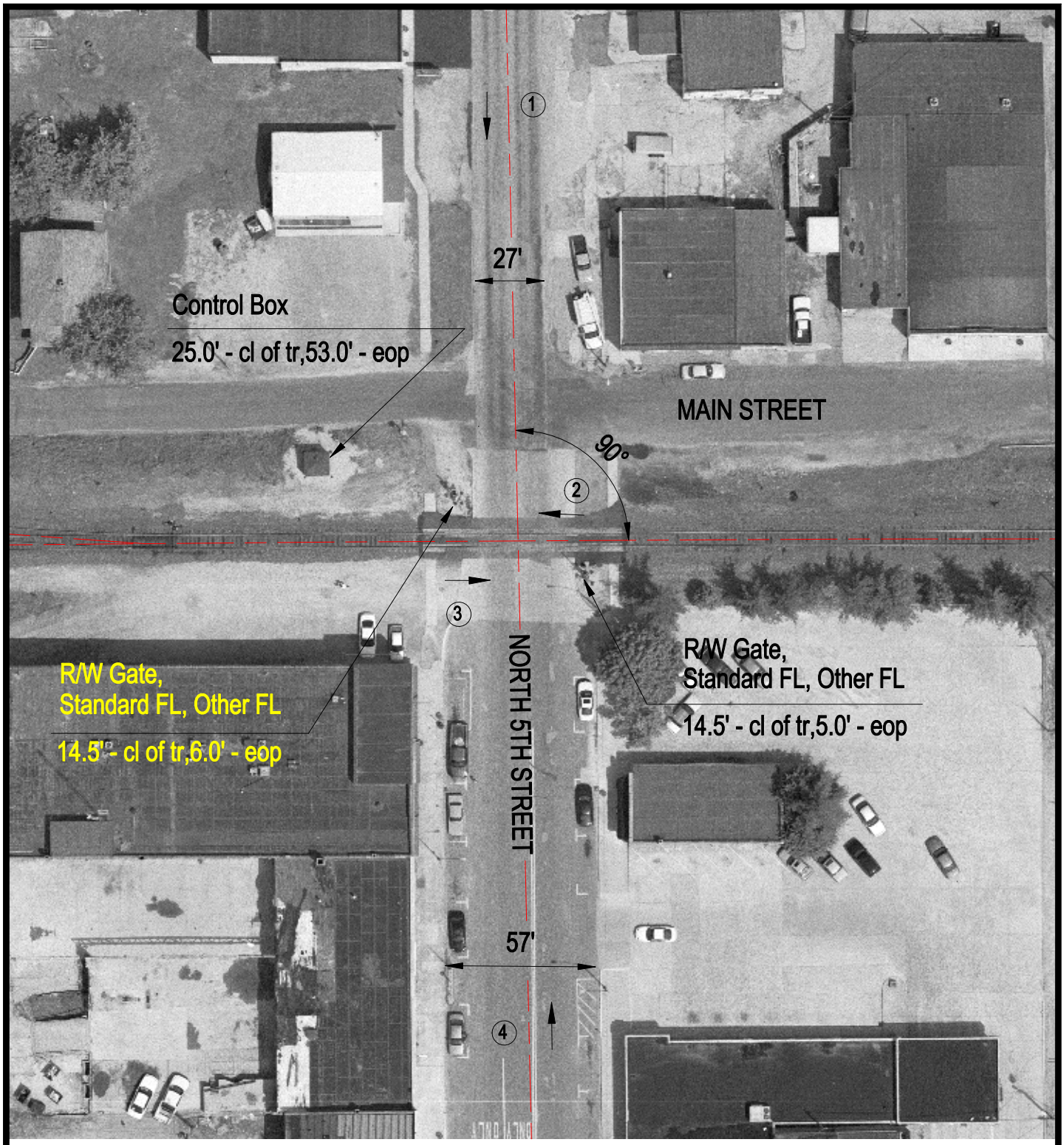

TR 1

50'	25'	25'	25'	25'	50'

95.13 N. | 98.47 | 99.56 | 100.0 | 100.22 | 100.22 | 100.70 S.

ROAD PROFILE

N

SCALE IN FEET

50 0 50

3 Photo Location

Crossing #:	546494G
Location:	Fayette Co., City of Vandalia (I)
Lat/Long:	38°57'43" / 89°05'45"
Railroad:	CR
Street:	North 5th Street
Railroad Milepost:	172.20
Crossing Protection:	Train Activated Devices

J:\FAYETTE\546494G\546494G.DWG 06/20/00 15:09 TFG