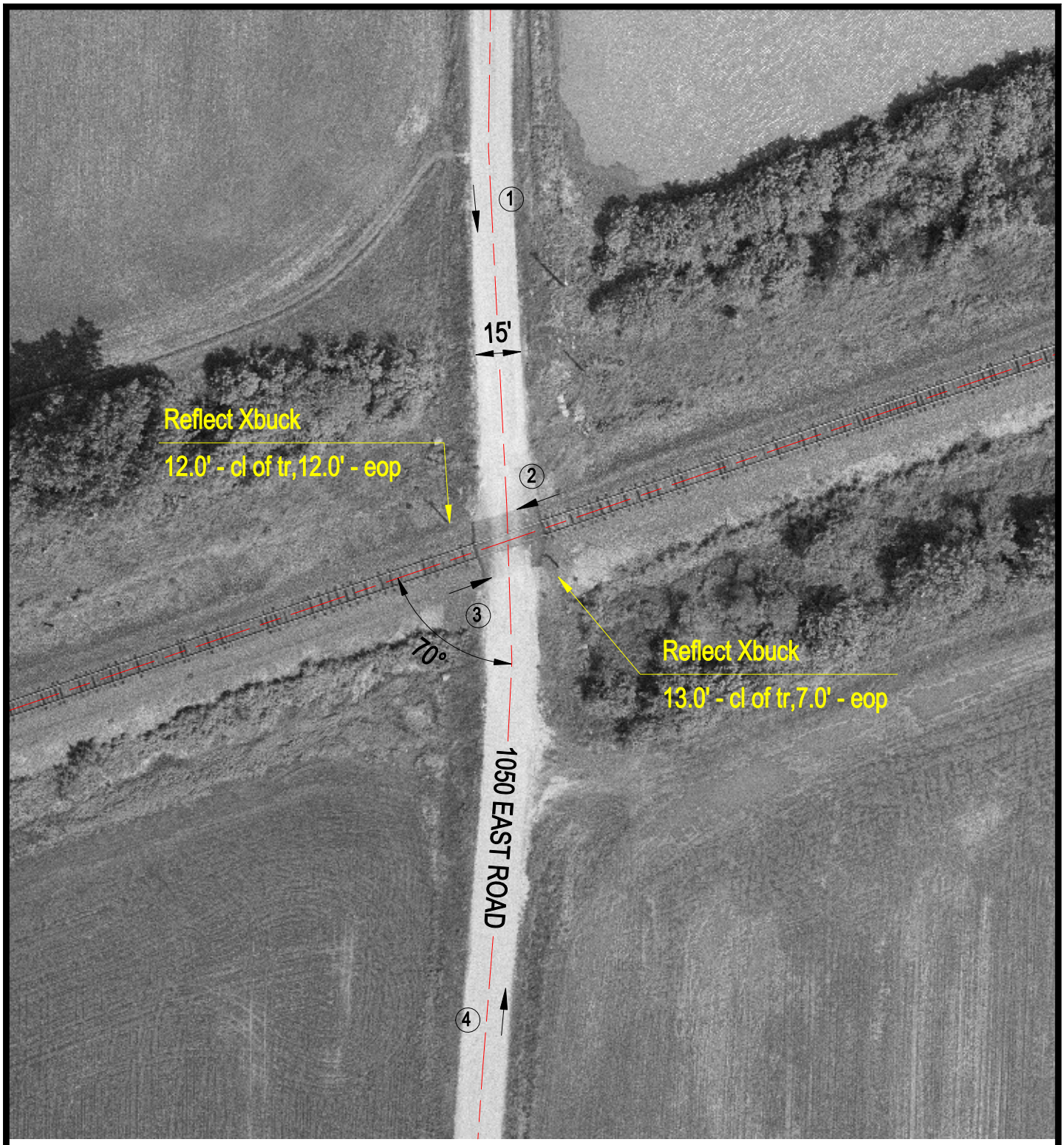

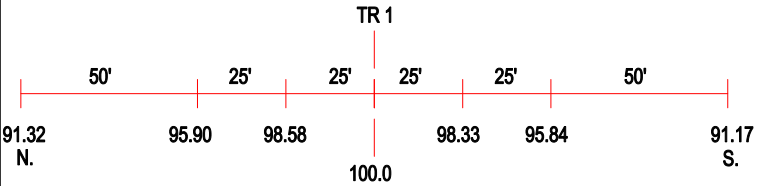

ROAD PROFILE

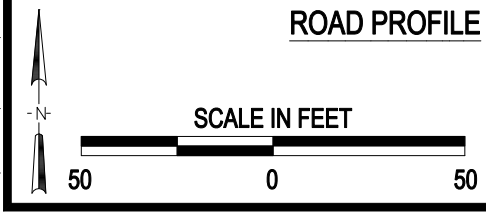

3 Photo Location

Crossing #:	546490E
Location:	Fayette Co., City of Vandalia (N)
Lat/Long:	38°58'02" / 89°03'24"
Railroad:	CR
Street:	1050 East Road
Railroad Milepost:	169.90
Crossing Protection:	Signs

J:\FAYETTE\546490E\546490E.DWG 06/20/00 14:22 TFG