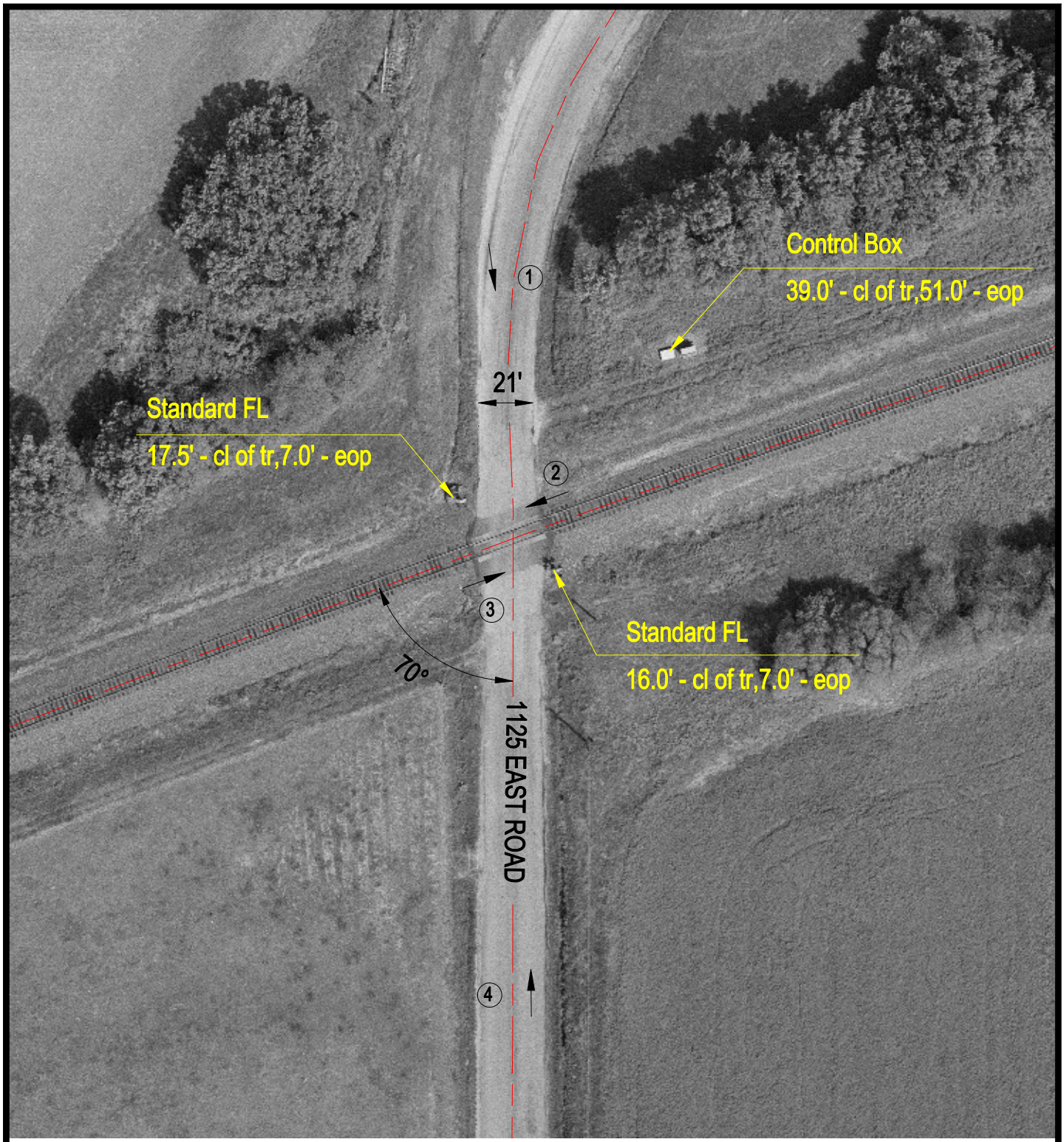

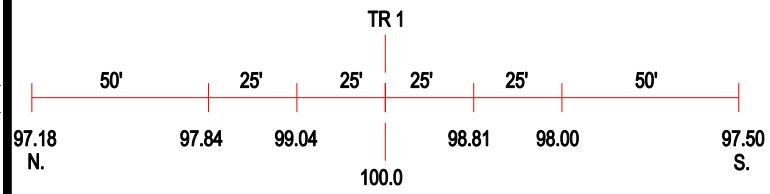

ROAD PROFILE

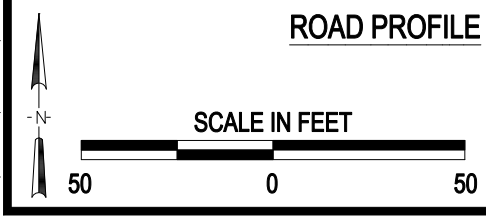

3 Photo Location

Crossing #:	546489K
Location:	Fayette Co., City of Vandalia (I)
Lat/Long:	38°58'18" / 89°02'34"
Railroad:	CR
Street:	1125 East Road
Railroad Milepost:	169.10
Crossing Protection:	Train Activated Devices

J:\FAYETTE\546489K\546489K.DWG 06/20/00 14:12 TFG